THE LIBRARY OF CONGRESS
1800

Class SF103

Book B69

Copyright No.

COPYRIGHT DEPOSIT.

THE UNIVERSAL STOCK REGISTER

OF

EASTERN OREGON BRANDS.

TOGETHER WITH THE LAWS OF THE STATE OF OREGON, RELATING TO THE BRANDING AND MARKING OF STOCK.

LIBRARY OF CONGRESS
COPYRIGHT
MAR 3 1891
8510 w'
WASHINGTON.

BY

WILLIAM J. BOLIN,

UNION, OREGON.

UNION, OREGON.
PUBLISHED BY L. J. & M. F. DAVIS.
1890.

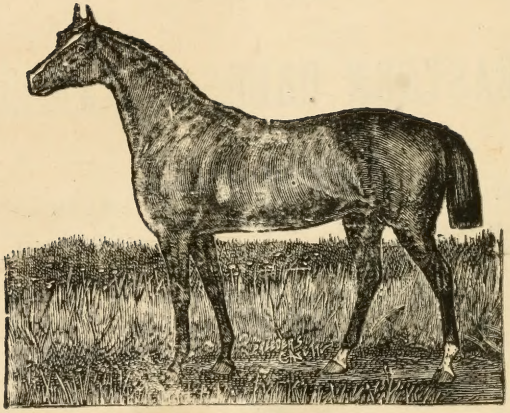

SF103
B69

FROM THE LAWS OF OREGON.

§ 1954. [706,] No two persons residing within fifteen miles of each other shall use the same mark or brand in this state, but in such cases the person having the oldest recorded mark shall have the preference, but nothing contained herein shall prevent the parties from agreeing which of them shall change his mark or brand; and any person offending against the provisions of this section shall, upon conviction before a Justice of the peace of the proper county, be finded for each offense in any sum not to exceed five dollars.

§ 1955. It shall hereafter be unlawful for any person, in marking Domestic Animals on the ear, to cut, mark, or remove any part exceeding one-half of the ear.

§ 1956. Any person wilfully violating the first section of this act shall, on conviction of the same, be fined not less than five nor more than one-hundred dollars, or imprisonment not less than five nor more than fifty days in the County Jail, or both fine and imprisonment, in the discretion of the court. All Justices of the Peace shall have jurisdiction over the foregoing offenses.

BY LAWS.

It shall be the duty of every member of this association to notify any member, of his stock if he sees or knows of them being out of their range, he can notify by postal card and oblige

HIS FRIENDS.

OREGON BRANDS.

Malheur County.

F. BLAKELY.

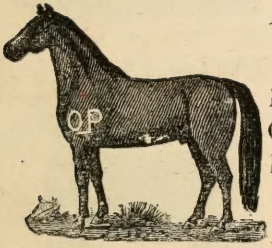

P. O. address, Mason, Malheur Co., Or. Range, Malheur Co Or.

E. COLE & J. F. WEAVER.

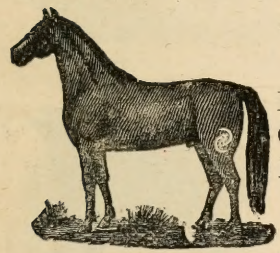

P. O. address Dell, Malheur Co., Or. Range Malheur county. Cattle branded 7 on left thigh; JO on right hip and 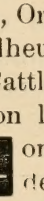 on left side; horses and JW on left hip or shoulder.

J. K. CARLILE & SONS.

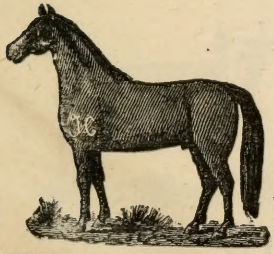

P. O. address, Malheur City, Or. Range, Malheur and Baker counties. Horses also branded 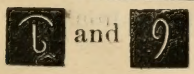 and on left stifle; cattle,

and on left hip.

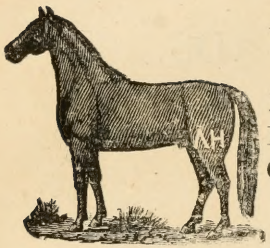

I. J. SIMMONS.

P. O. address, Mason, Oregon. Range, Malheur Co., Or.

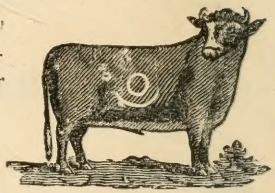

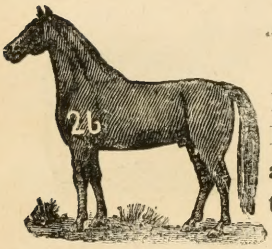

JOHN KENNINGHAM.

P. O. address, Malheur City, Or. Range, Malheur and Baker Counties, Or.

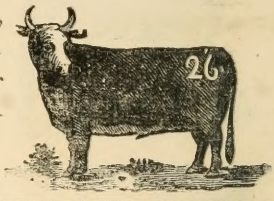

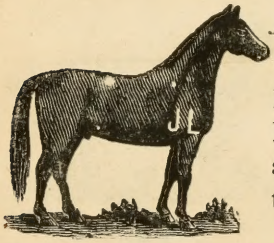

JAMES LYNN.

P. O. address, Malheur City, Or. Range, Malheur and Baker Counties, Or.

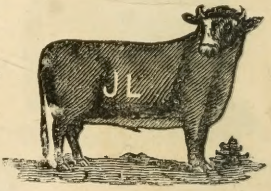

J. O. THOMSON & G. H. IVOR.

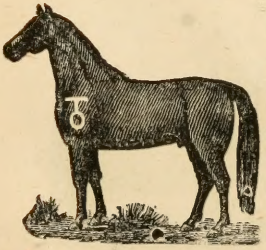

P. O. address, Vale, Or. Range, Malheur and Baker Counties, Or. Horses are also branded on left stifle also GI on left shoulder also GT on left shoulder, and either shoulder and some with T on left shoulder.

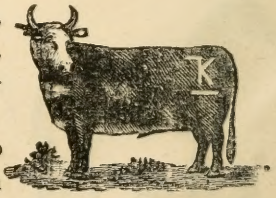

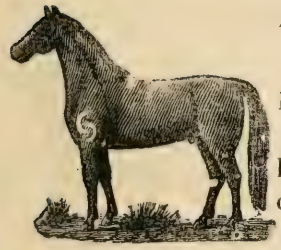

BEERS & MILLER.

P. O. address Malheur City, Or. Range, Malheur and Baker counties. Horses also with above brand on right shoulder

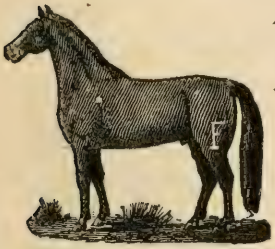

F. K. FROMAN.

P. O. address Vale, Oregon.

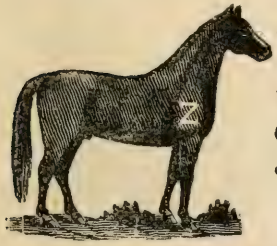

JOHN ZIMMERMANN.

P. O. address, Westfall, Or. Cattle also brand J on left hip

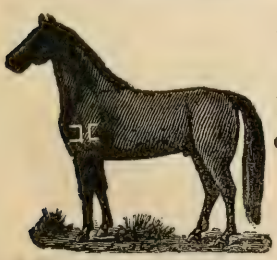

F. D. STARK & CO.

P. O. address, Dell, Or. Also own horses with on right shoulder, on left stifle, and same on left shoulder.

LEONARD COLE.

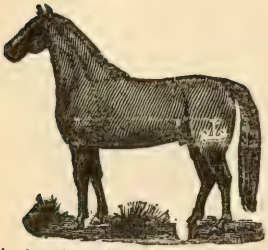

P. O. address, Dell, Malheur, Co., Or.

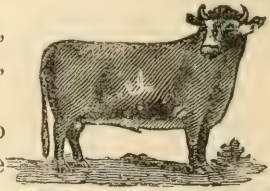

Horses are also branded on the left shoulder with the following brands:

P. A. CAMMANN.

P. O. address, Westfall, Oregon. Range, Malheur county. Horses also branded $\overset{\frown}{C}$ on stifle.

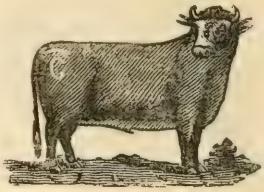

S. A. CALDWELL.

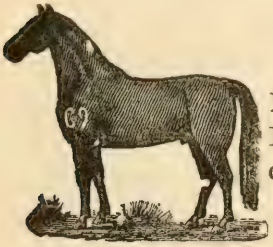

P. O. address. Malheur City, Or. Range, Malheur county.

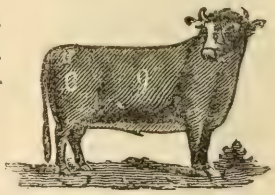

JOHN M. CORDER.

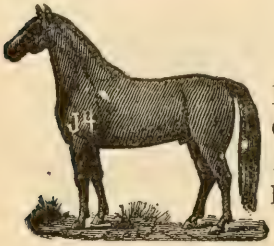

P. O. address, Llano, Malheur Co., Or. Range, Malheur and Baker Counties, Or.

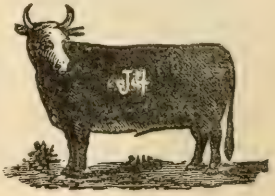

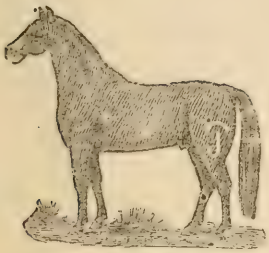

WILLIAM JONES.

P. O. address, Westfall, Or. Range, Malheur county.

KENNETH MURREY.

P. O. address, Feulah, Oregon. Range, Malheur, Grant and Harney Counties, Or.

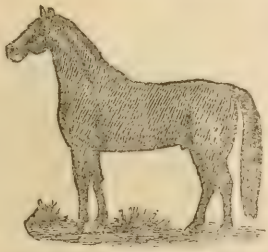

F. B. SCOTT.

P. O. address, Vale, Or. Range, Malheur County.

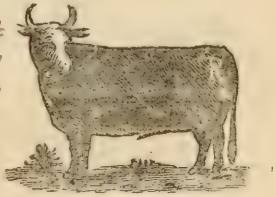

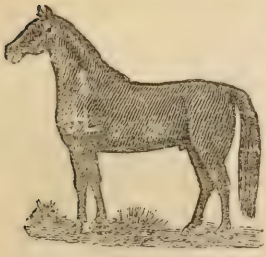

A. R. LOFTON & SONS.

P. O. address, Malheur City, Or. Range, Malheur and Paker Counties, Or. Horses also branded SL on the left shoulder Cattle branded SL on left hip; left ear split and under bit in right; also J-L on the left hip; ear marks, crop both ears and split the splits.

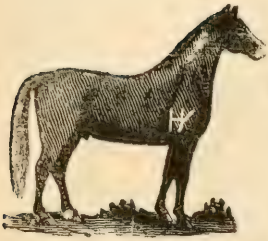

R. B. HAY.

P. O. address, Peulah, Or. Range, Malheur County, Oregon.

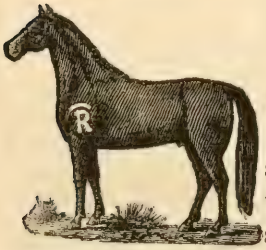

FRANK M. RICKER.

P. O. address, Malheur City, Or. Range, Malheur and Baker counties, Or. Horses also branded on the left stifle. Cattle brand ed ⌒ on left ribs

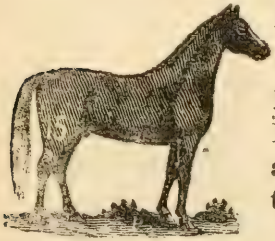

B. W. WORSHAM.

P. O. address. Malheur City, Or. Range, Malheur and Baker counties, Oregon.

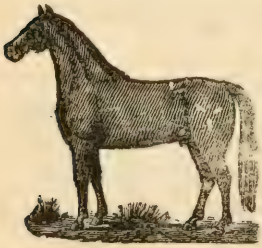

Wm. MORFITT.

P. O. address, Malheur City, Or. Range, Malheur and Baker counties. Horses ✓ on left hip also 91 on left hams. Cattle also branded on left hip, horses same. Cattle also · · · on left ribs and 91 on left hip.

J. S. EDWARDS.

P. O. address, Dell, Oregon.

Wm. QUINN.

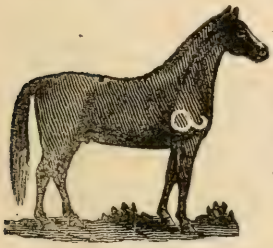

P. O. address, Malheur City, Or. Range, from Cariboo to Cape Horn.

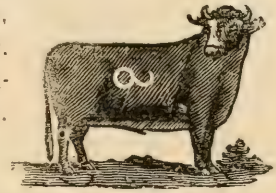

CASS WISDOM.

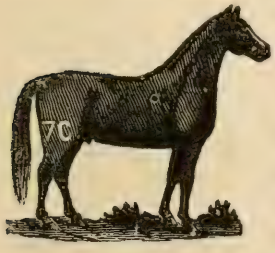

P. O. address, Malheur City, Or. Range, Malheur and Baker counties. Some horses branded $\frac{\widehat{2}}{}$ on the right shoulder; also $\frac{\widehat{2}}{}$ on right hip. Some cattle branded 7C on left hip; some cattle branded 7 on left hip. Wattle on right jaw and hack right ear.

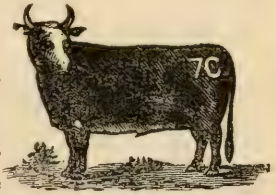

I. L. SELLS.

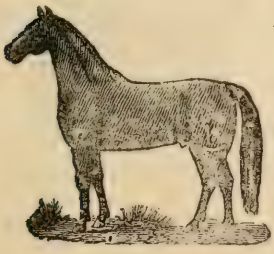

P. O. address, Westfall, Or.

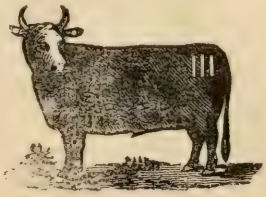

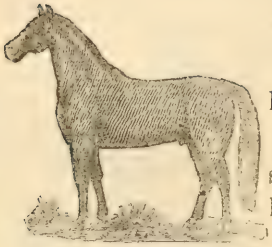

G. F. CAREL.

P. O. address, Malheur City, Malheur Co., Or. Range, Malheur Co., Or. Horses are also branded Y on left stifle, D on left shoulder and W on left stifle

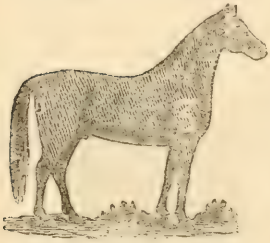

AUGUST ZITZMANN.

P. O. address, Malheur City, Or. Range, Little Malheur, Oregon. Horses branded A on right stifle.

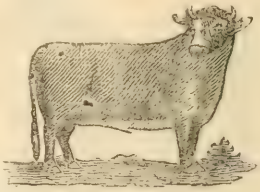

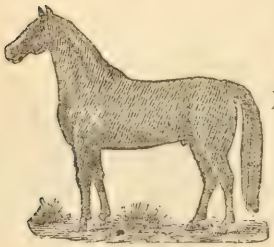

W. C. MILLER.

P. O. address, Malheur City, Or.

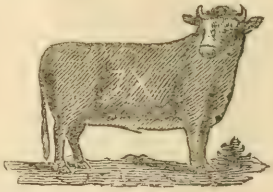

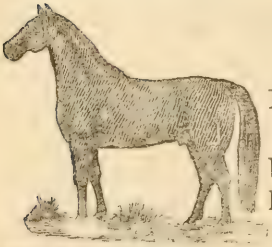

C. T. LOCEY.

P. O. address, Malheur City, Or. Horses are also branded on left shoulder. Cattle branded on left hip.

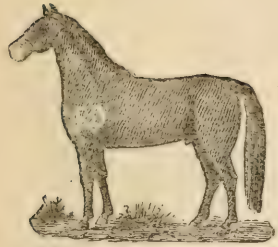

D. R. DIXON.

P. O. address, Vale, Or.

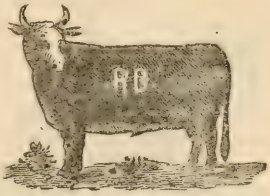

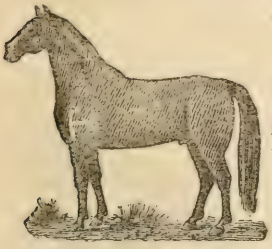

A. P. DIVEN.

P. O. address, Malheur City, Or. Range, All Over. Wattle on jaw.

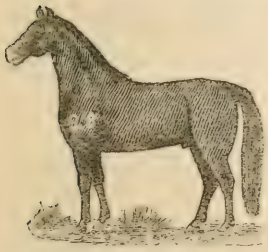

BRICKINER WILDAUER.

P. O. address, Malheur City, Or. Range, Malheur and Baker Counties. Also cattle branded on left ribs.

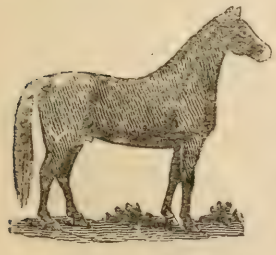

G. W. DUNCAN.

P. O. address, Malheur City Or. Range, Malheur and Baker Counties. Horses vented on right shoulder with the brand Cattle vented with the brand on right hip.

I. F. YANTES & B. MISENER.

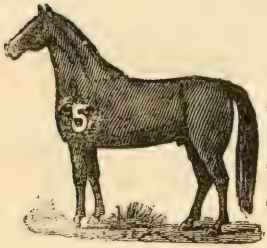

P. O. address, Dell, Or. Horses also branded y on left shoulder On cattle branded $\overline{5}$ on right.

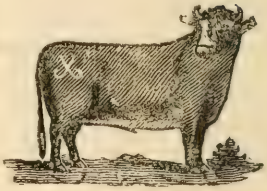

J. H. ROSE & SONS.

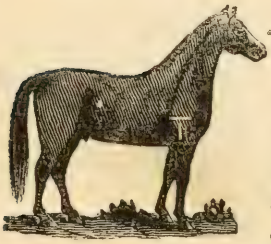

P. O. address, Malheur City, Or. Range, Malheur Co., Or. Horses also branded D on right shoulder also D on right hip. Cattle branded $\overline{T}$ on right; also 9 on right hip.

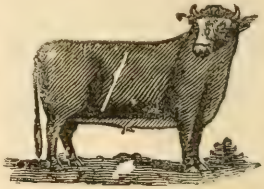

JOHN PEDERSON.

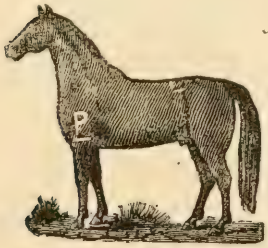

P. O. address, Vale, Or.

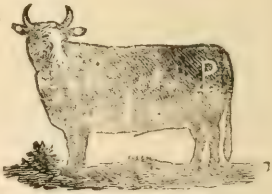

N. B. WISDOM.

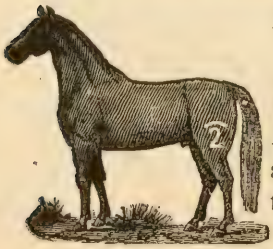

P. O. addrsss, Malheur City, Or. Range, Malheur and Baker Counties, Or.

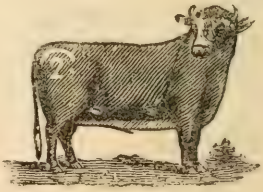

HIRAM NUTT & J. S. GARDNER.

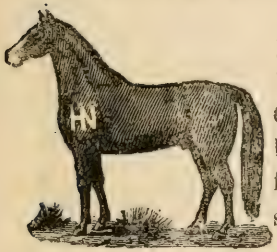

P. O. address, Malheur City, Or. Range, Malheur Co. Horses also branded with the following on left shoulder: A M and

P. H. HAND.

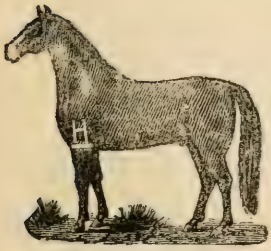

P. O. address, Westfall, Or.

C. M. VAN BUREN.

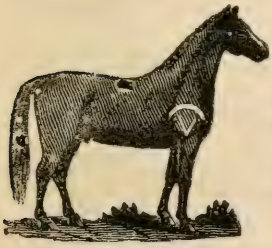

P. O address, Malheur City, Or. Range, Malheur and Baker counties, Oregon.

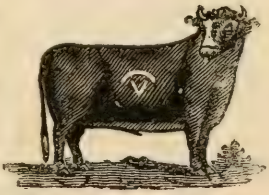

W. C. JOHNSON & SONS.

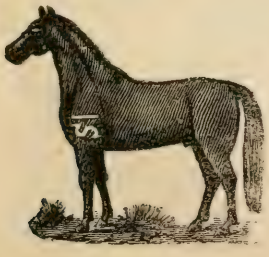

P. O. address, Westfall, Oregon. Range, Malheur Co. Horses also branded S on right hip and S on left shoulder.

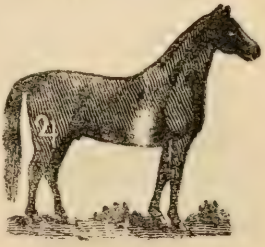

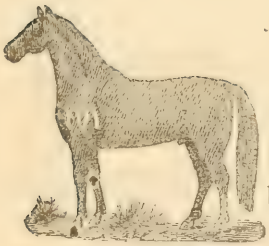

J. B. McLAUGHLIN.

P. O. address, Vale, Or Range, Malheur Co., Or. Some horses branded on left stifle

Cattle branded OIL also on left hip.

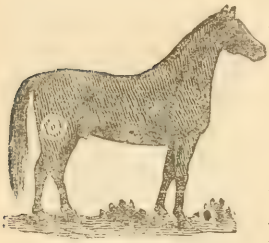

R. A. LOCKETT.

P. O. address, Dell, Or. Range, Malheur Co. Or. Some horses are branded H on the left shoulder.

Some cattle wattle on jaw.

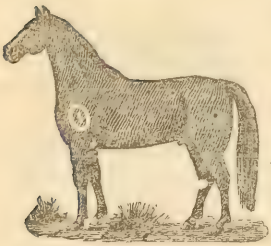

Wm. T. TRUE.

P. O address, Westfall, Or.

Also own cattle with on right hip

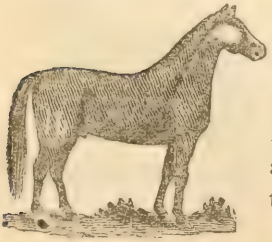

Wm. L. MORFITT.

P. O. address, Malheur City, Or. Range, Malheur and Baker counties.

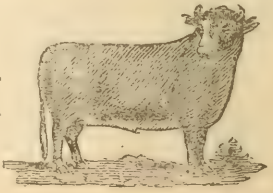

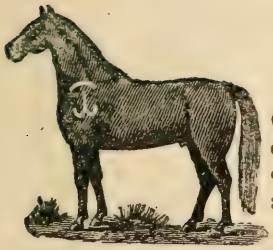

FRANCIS O'NEILL.

P. O. address, Llano, Malheur Co., Or. Also own cattle branded L on left side, also ⋊ on left hip

J. S. HUNTER.

P. O. address, Beulah, Malheur Co. Or. Also own horses branded SH on left shoulder.

GEORGE P. HIGGINS.

P. O. address, Malheur City, Or. Range, Malheur and Baker counties. Also horses branded H on left shoulder, and Cattle same on left hip. Also horses MH on left hip, and Cattle the same on left ribs.

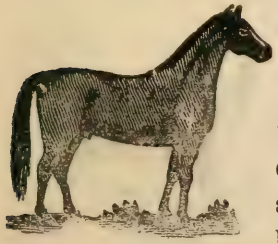

MARTIN & ROBT. WILLIS

P. O. address, Peulah, Oregon. Range, Malheur Co. Or. Horses also branded on left shoulder with same brand.

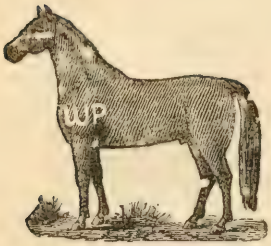

SAMUEL GLOVER.

P. O. address, Malheur City, Or.

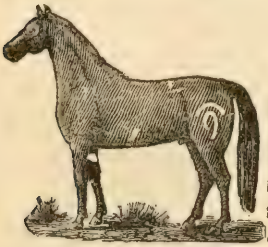

W K. STARK & SON.

P. O. address, Dell, Malheur Co. Also own horses branded 9 on left stifle and on left shoulder. Also own Cattle branded 9 on right shoulder.

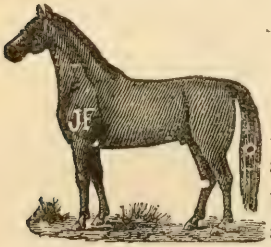

JOSEPH WILDAUER.

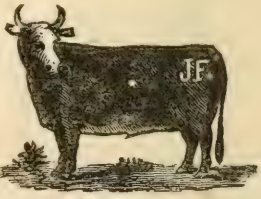

P. O. address, Malheur City, Or. Range, Malheur and Baker Counties, Or. Horses also branded JI on shoulder. Cattle also branded JI on left hip.

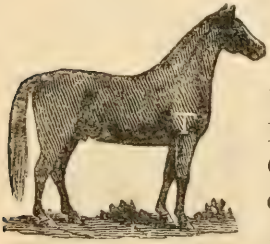

THOMPSON & BROS.

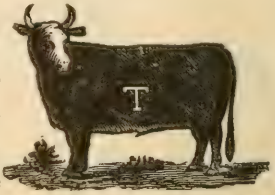

P. O. address, Beulah, Oregon. Range, Malheur Grant and Harney Counties, Or. Horses and cattle vented with T on left shoulder.

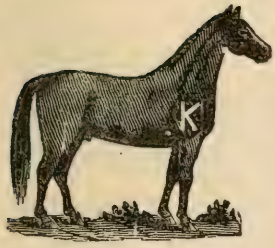

Wm. KENNEDY.

P. O. address, Dell, Or. Range, Malheur County. Some horses are branded K and some with K

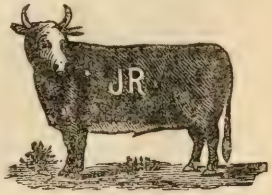

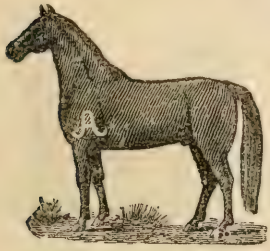

K. B. & J. H. McLENNAN.

P O. address, Beulah, Oregon. Range, Malheur, Grant and Harney. Own horses branded KL on left shoulder; K. McLennan brands horses KL on left stifle and L on left stifle. Cattle also branded on left side or hip.

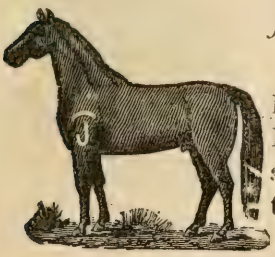

JOHN H. JONES.

P. O. address, Malheur City, Or. Range, Malheur and Baker counties.

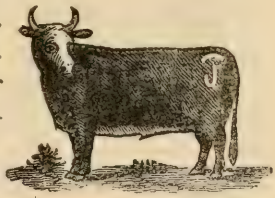

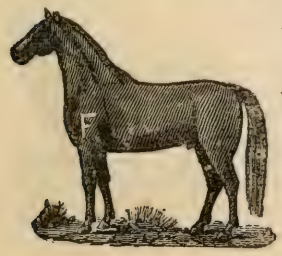

LAURANCE FAULKNER.

P. O. address, Vale, Or.

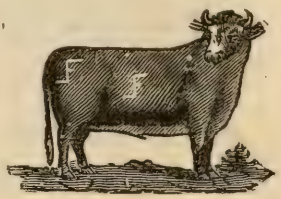

R. R. FARRIER.

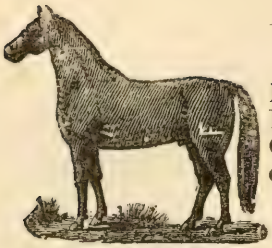

P. O. address, Malheur City, Or. Range, Malheur, Grant and Baker counties, Or.

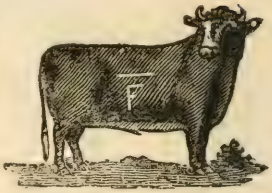

J. T. GLENN.

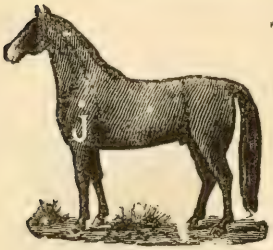

P. O. address, Vale, Oregon.

FRED GELLERMAN.

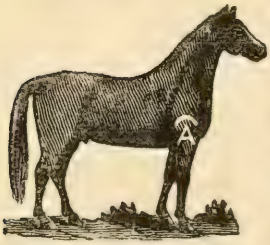

P. O. address, Vale, Malheur Co. Or. Horses vented with same brand on right thigh. Some cattle branded $\overline{T}$ on right hip, and left hip, and left thigh. Both ears loped down.

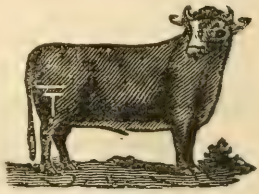

KATE PRATO.

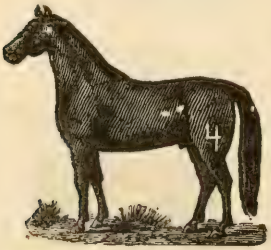

P. O. address, Westfall, Oregon. Horses are also branded with a cross on the left shoulder. Cattle branded with figure four with bar over it on left thigh.

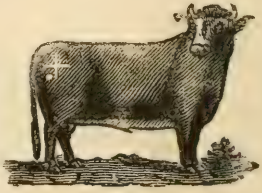

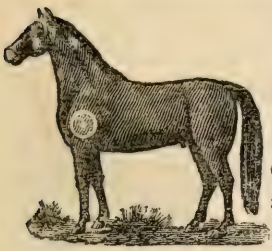

LEVI & J. W. WESTFALL.

P. O. address, Westfall, Oregon. Range, Malheur county. Horses are also branded with the following on left hip:

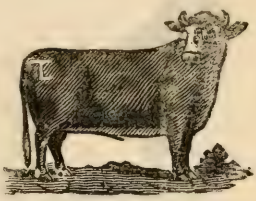

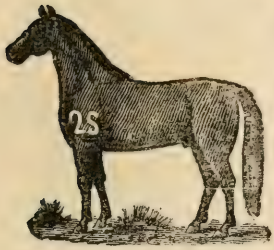

B. F. SARGENT.

P. O. address Malheur City. Range, Malheur Co.

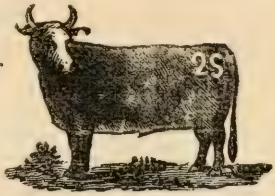

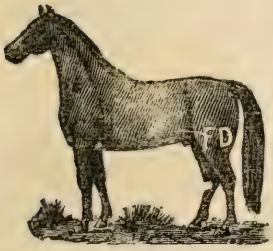

IRBIN F. S. DIVEN.

P. O. address, Malheur City, Or. Range, Malheur and Baker counties, Or. Cattle also branded DV on left hip; also 17 on left hip and / bar brand on left hip.

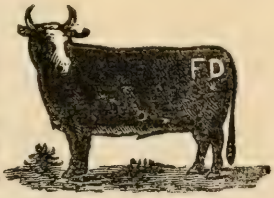

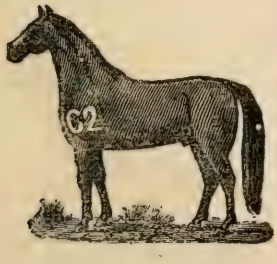

H. C ELMS.

P. O. address, Malheur City, Or. Range, Malheur and Baker counties, Or.

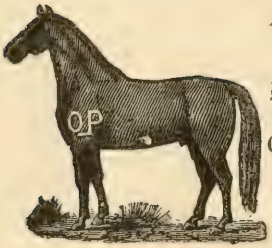

F. BARKLEY.

P. O. address, Mason, Or.
Range, Malheur Co., Or.

Grant County

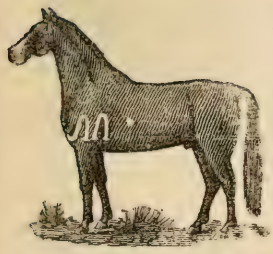

ANDREW ANDERSON.

P. O. address,
Mt Vernon, Or.
Range, Grant Co.

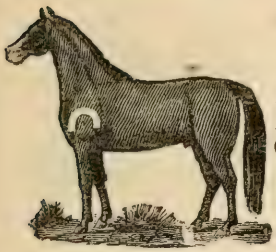

Wm. ARMSTRONG.

P. O. address,
Mt. Vernon, Or.
Range, Grant Co.
Or.

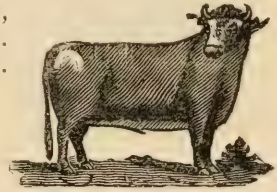

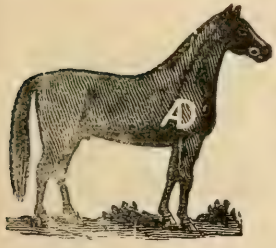

M. M. ADAMSON.

P. O. address,
Blanton, Or.
Range, Grant Co.
Or.

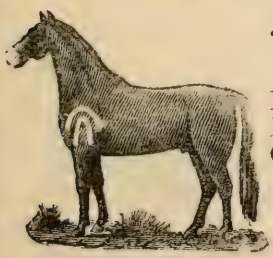

A. L. ARMSTRONG.

P. O. address,
Prairie City, Or.
Range, Grant Co.
Or.

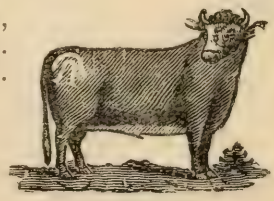

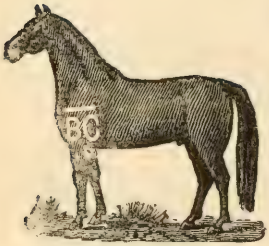

W. H. BADLEY.

P. O. address, Blanton, Or. Range, Grant Co. Or. Horses also branded BC on left stifle; vented — after the brand also — under. Cattle also branded BC on left hip.

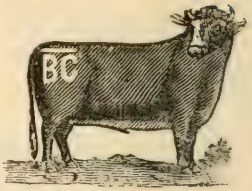

E. C. BULKELEY.

P. O. address, Blanton, Or. Range, Harney and Grant counties, Or.

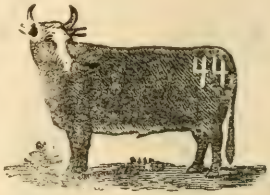

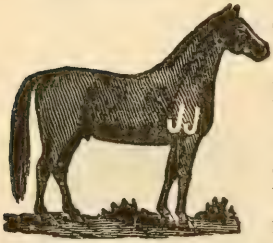

JOS. J. ANGELL.

P. O. address, Izee, Or. Range, Grant, Crook and Harney counties, Or. Horses also branded 6 on right shoulder; also 9 on left hip. Cattle also branded J on both hips.

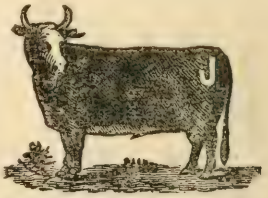

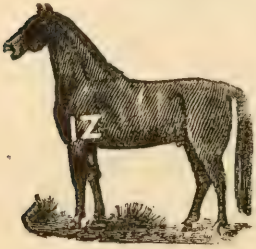

C. W. BONHAM.

P. O. address, Izee, Or. Range, Grant, Harney and Crook counties, Or. Horses also branded Z on left shoulder.

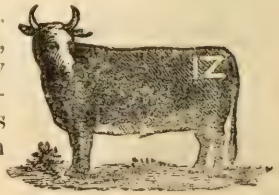

J. D. LAURANCE.

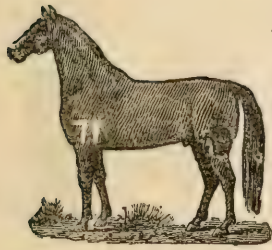

P. O. address, Prairie City, Or. Range, Grant Co Or. Cattle also branded JB on left side also SL on right hip.

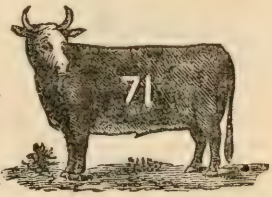

W. D. OFFICER.

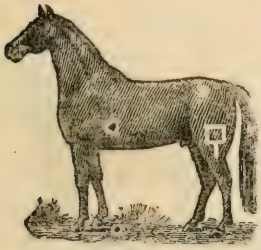

P. O. address, Izee, Or. Range, Grant, Harney and Crook counties. Cattle also branded ▬ and ⊓ on △ left side and PS on right hip.

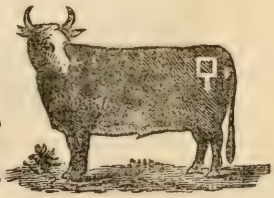

D. MAGILL.

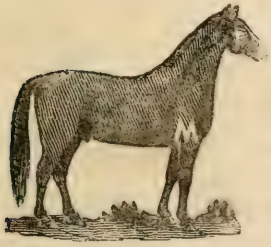

P. O. address, Izee, Or. Range, Grant, Harney and Crook counties, Or. Horses also branded M on right or left shoulder. Cattle branded on both hips.

ROY BOGGS.

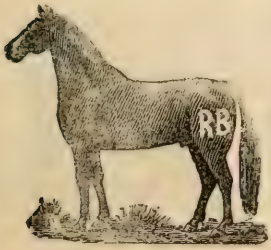

P. O. address, Izee, Or. Range, South Fork, Or.

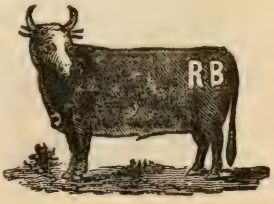

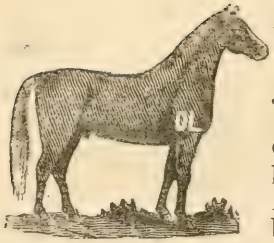

D. N. LUCE.

P. O. address, John Day, Or. Range, Harney, Grant and Malheur counties, Or. Horses are also branded R on left hip.

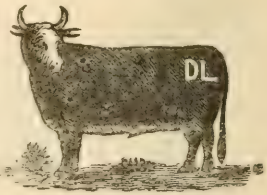

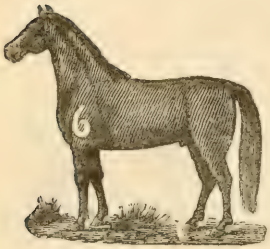

S. S. SMITH.

P. O. address, Blanton, Or. Range, Grant Co. Or.

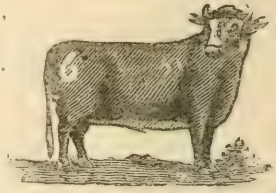

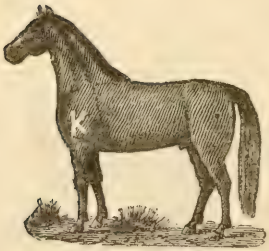

G. H. KIMBERLAND.

P. O. address, Mt. Vernon, Or. Range, Fall creek Or.

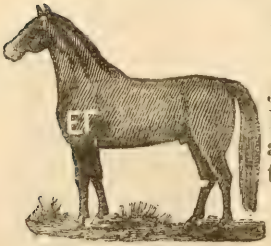

P. E. ENGEL.

P. O. address, John Day, Or. Range, Harney and Grant counties, Or.

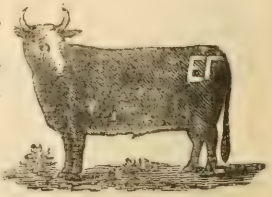

W. D. ENGELE

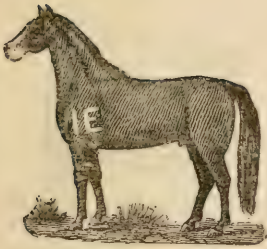

P. O. address, Mt Vernon, Or. Range, All over Oregon. Horses also branded X on left shoulder, also I on the left shoulder, also I ⌐ on left shoulder.

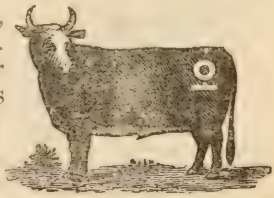

JOSEPH C. OLIVER.

P. O. address, Canyon City, Or. Range, Harney and Grant counties.

W. M. POPE.

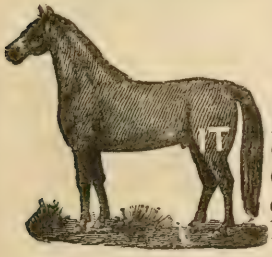

P. O. address, Mt Vernon, Or. Range, Grant Co. Oregon. Cattle also branded A on left hip

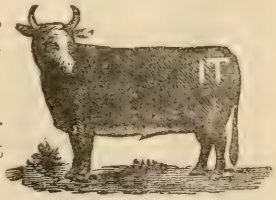

J. B. JOHNSON.

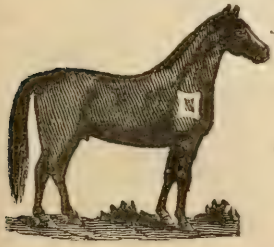

P. O. address, Prairie City. Range, Grant county, Oregon.

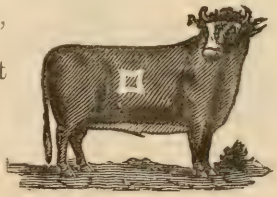

DAN CAMBLIN.

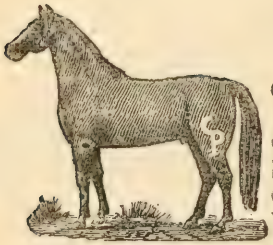

P. O. address, Canyon City, Or. Range, Harney, Grant and Malheur counties, Or. Horses also branded JJ on right shoulder.

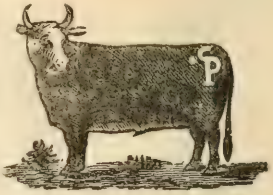

C. E. DUNCAN.

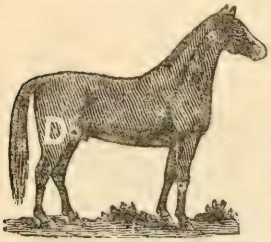

P. O. address, John Day, Or. Range, Grant, Co., Or. Horses also branded on the right shoulder with the following brands: and horses branded on right shoulder; and cattle same on right hip.

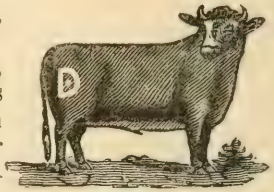

W. BADLEY.

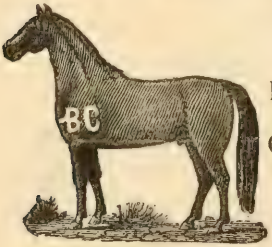

P. O. address, Blanton, Or. Range, Grant Co., Or.

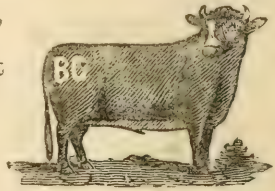

HIEL A. HYDE.

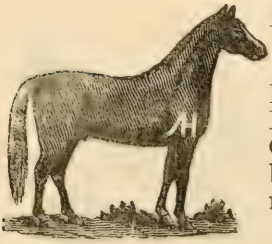

P. O. address, Prairie City, Or. Range, Grant Co. Or. Cattle also branded Z on the right shoulder.

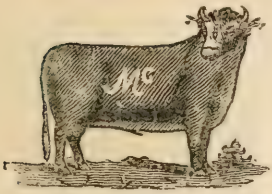

J. M. DIXON.

P. O. address, Prairie City, Oregon. Range, Grant county, Oregon.

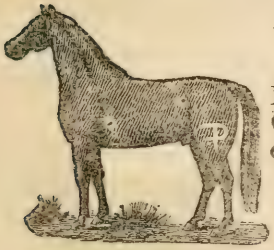

FRANK PERCY.

P. O. address, Izee, Or. Range, Grant and Harney counties, Or.

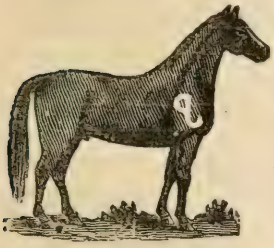

M. FRANCES MUELLER.

P. O. address, Mt. Vernon, Or. Range, Grant Co. Or. Cattle also branded on both hip s.

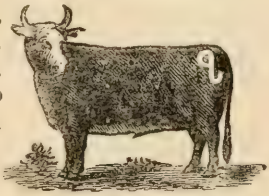

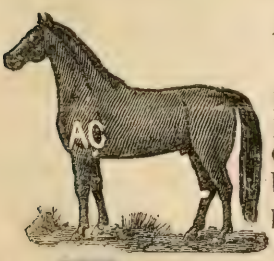

A. J. CUMINGS.

P. O. address, Mt. Vernon, Or. Range, Grant Co. Or. Horses also branded on the left shoulder also on left shoulder. Cattle also branded on left hip, also A3 on left hip also on left hip and on left hip.

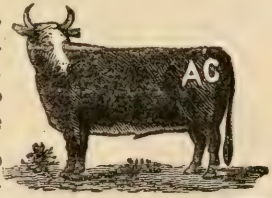

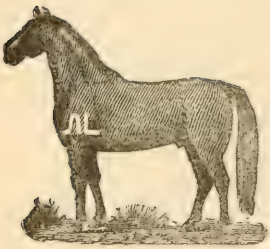

ALAX. LAURANCE.

P. O. address, Prairie City.
Range, Grant county, Or.

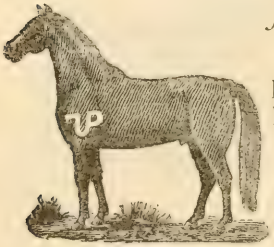

J. N. COCHRAN.

P. O. address, Prairie City, Or.
Range. Grant Co.

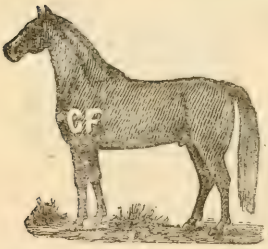

CHARLES FRIY.

P. O. address. Canyon City, Or.
Range, Harney, Grant, and Malheur counties.
Cattle also branded CF on both hips.

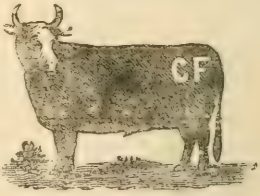

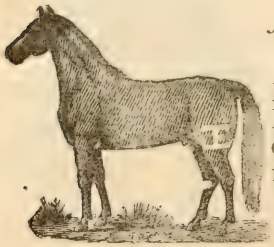

J. B. EDINGTON.

P. O. address, Mt Vernon, Or.
Range, in the vicinity of Mt Vernon.

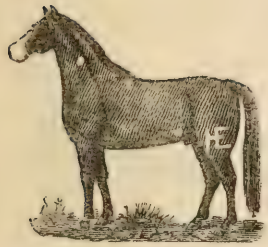

D. E. HELMICK & BROS.

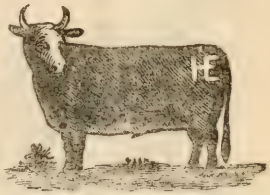

P. O. address, Homer, Or

Range, Grant, Harney and Umatilla counties

Horses also branded on right shoulder; cattle same on left side, also same on right side.

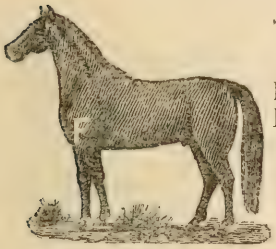

SAM. FRENCH.

P. O. address Prairie Ctiy, Or. Range, Grant Co.

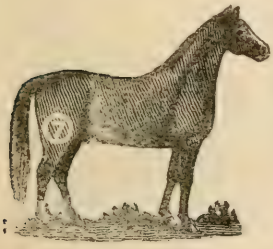

GEORGE GILBERT.

P. O. address, Izee, Or. Range, Grant, Harney, Crook and Malheur counties.

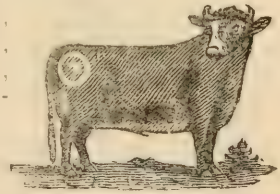

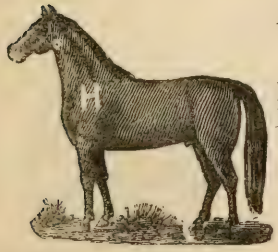

HALL BROS.

P. O. address, Prairie City, Or. Range, Grant Co.

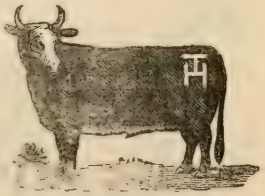

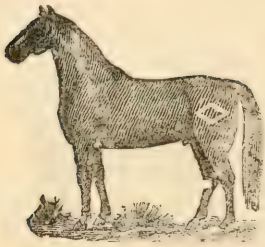

WALTER S. BROWN.

P. O. address, Izee, Or. Range, Grant, Crook and Harney counties, Or. Cattle also branded on left hip

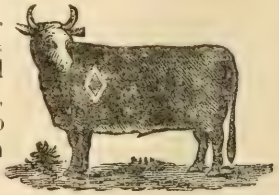

crop off left ear; also I on left hip

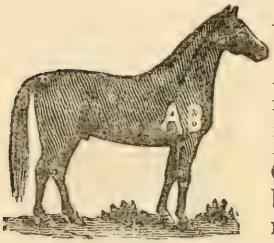

A. D. BOWSMAN.

P. O. address, Mt. Vernon, Or. Range Grant and Harney counties, Or. Also cattle branded 29 on right hip, KO and

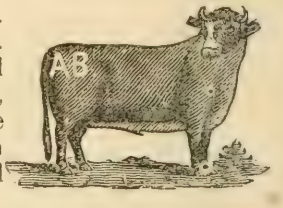

some with N on same hip.

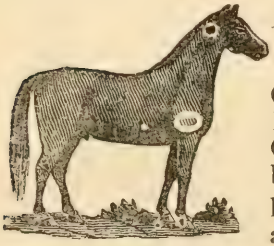

D. M. BUTLER.

P. O. address, Canyon City, Or. Range Grant Co. Or. Horses also branded on left hip. and on left

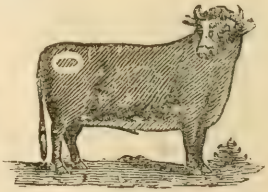

shoulder.

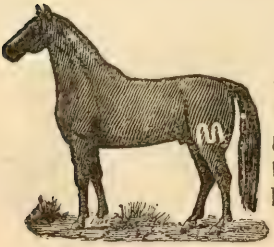

T. H. MEADOR.

P. O. address, Prairie City, Or. Range Grant Co. Or. Horses also branded M on the left shoulder.

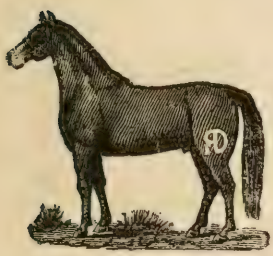

R. DEARDORFF.

P. O. address, Prairie City, Or. Range, Malheur, Grant and Baker counties, Or.

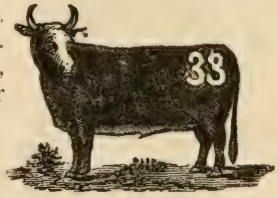

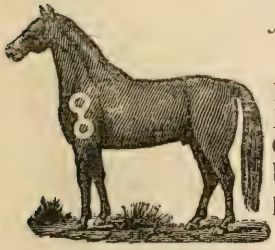

J. C. GILLENWATER.

P. O. address, Prairie City, Or. Range, Grant Co. Or. Horses also branded on left stifle

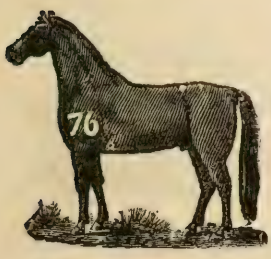

M. D. CAMERON.

P. O. address, Canyon City, Or. Range, Grant, county.

C. H. WINEGAR.

P. O. address, Prairie City, Or. Range, Grant, Co. Or. Cattle, wattle on left jaw.

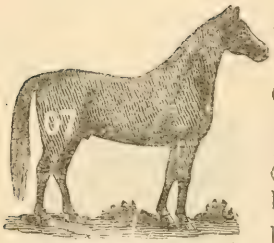

E. O. STANSELL.

P. O. address, Canyon City, Or. Range Grant and Harney counties, Or. Horses also branded (R̄) on left stifle also H S and on left stifle and (D) on left shoulder. Cattle also branded (O7) on either side.

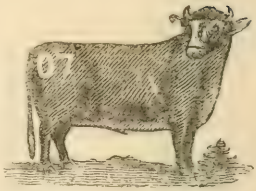

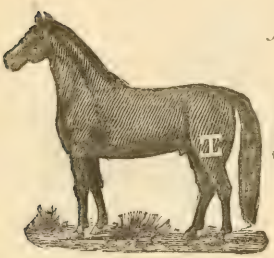

J. P. MOLCARE.

P. O. address, Blanton, Or Range, Grant Co. Or.

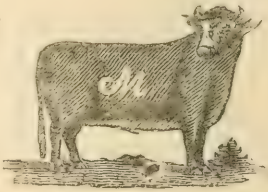

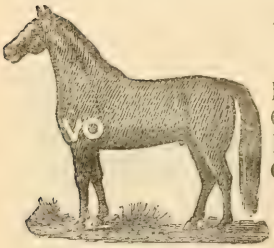

R. V. OFFICER.

P. O. address, Izee, Or. Range, Grant, Crook and Harney counties, Or.

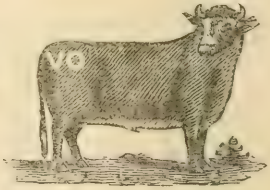

JAMES L. HARRISON.

P. O. address, Canyon City, Or. Range, Grant Co. Or. Cattle also branded O on both sides.

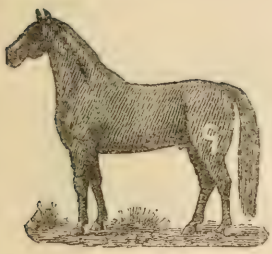

M. G. McGUIRE.

P. O. address Prairie City, Or. Range, Grant Co Or.

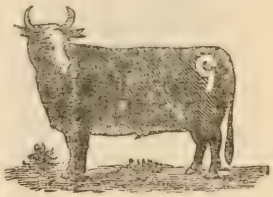

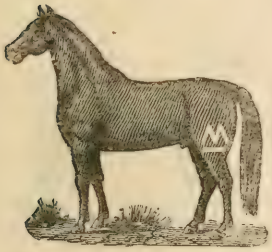

R. S. MARTIN.

P. O. address, Prairie City, Or. Range, Grant Co. Or. Horses also branded M on left stifle.

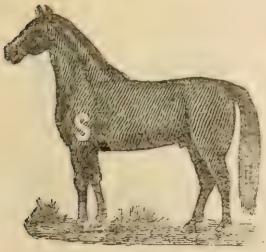

JOHN A. SHELLY.

P. O. address, Mt. Vernon, Or. Range, Grant Co. Or. Cattle also branded M on left hip.

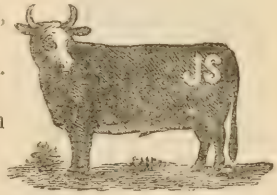

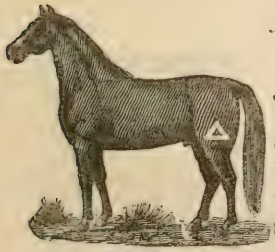

J. A. LAYCOCK.

P. O. address, John Day, Or. Range, Grant Co. Or. Horses also branded with figure four on left shoulder, also vented △ on left shoulder. Cattle vented with figure four on △ left shoulder.

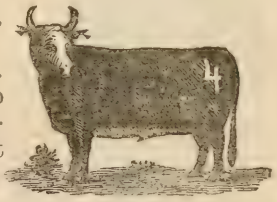

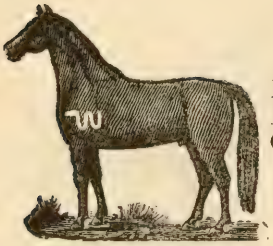

WALTER CARSNER.

P. O. address, Mt. Vernon, Or. Range, Grant Co. Or

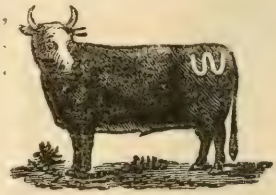

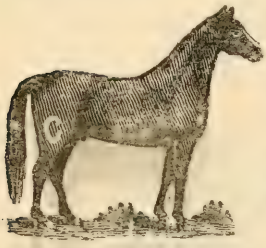

DAVID CUTTING.

P. O. address, Izee, Or. Rrnge, Grant, Harney and Crook, counties, Or. Cattle also branded C on right hip.

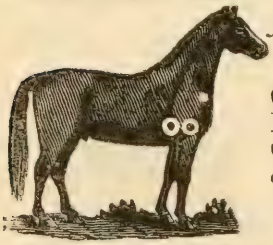

J. C. MOORE.

P. O. address, Canyon City, Or. Range, Oregon. Cattle also GG on left hip.

HARVEY FIELDS.

P. O. address, Canyon City, Or. Range, Oregon. Horses are also branded HF on right shoulder, also F on left shoulder. Cattle also branded HF on right hip, also F on right hip.

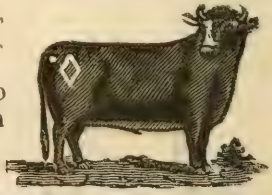

S. C. HILLIS.

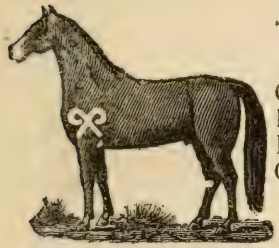

P. O. address, Canyon City or Prairie City, Or Range, Grant Co. Or.

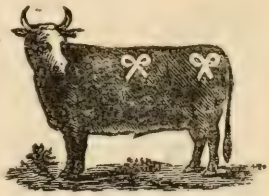

J. F. HODSON.

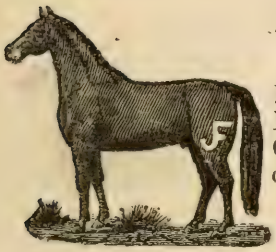

P. O. address, Mt. Vernon, Or. Range, Harney, Grant and Baker counties, Or.

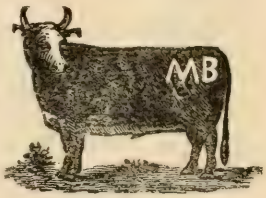

REUBEN F. CHITTENDEN.

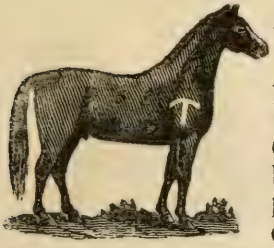

P. O. address, Prairie City, Or. Range, Grant Co. Or. Horses also branded on left stifle Cattle also branded A5 on right side, also M on right hip.

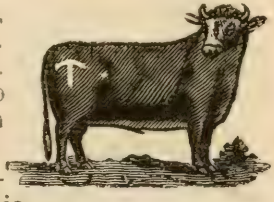

JOHN HYDE.

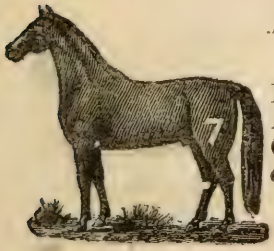

P. O. address, Izee, Or. Range, All over Oregon. Cattle also branded 7 on right hip.

ADAM GORDON.

P. O. address, Mt Vernon, Or. Range, Grant Co

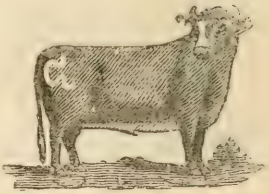

J. W. FISK.

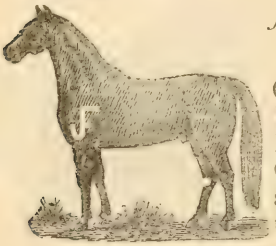

P. O. address, Canyon City, Or. Range, Grant, Malheur, Baker, Gilliam, Union and Morrow counties

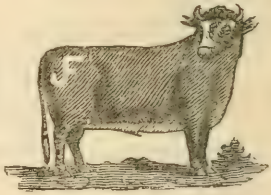

W. A. TUREMAN.

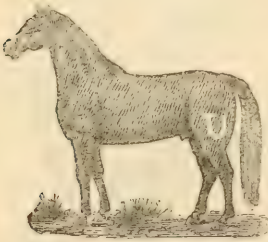

P. O. address, Prairie City, Or. Range, Grant and Baker counties, Or. Horses also branded 10 on left stifle vented with — under the brand.

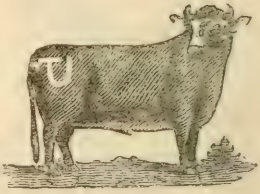

A. J. JOHNSON.

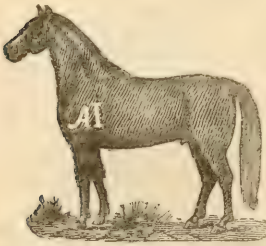

P. O. address, Prairie City, Or. Range, Grant Co Or. Horses also branded on right shoulder, also ↄ on left hip. Cattle also branded HD on right hip, also on left ribs.

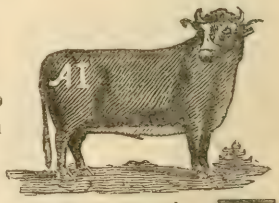

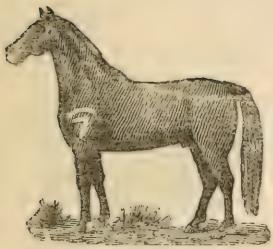

ERVIN LEWIS.

P. O. address Izee, Or. Range, South Fork, Or.

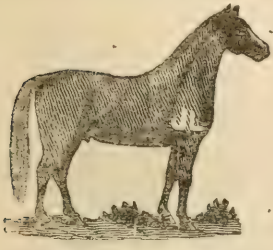

JOHN C. LUCE.

P. O. address, John Day, Or Range Harney, and Grant counties, Or. Horses also branded CL on left shoulder

Cattle also branded CL on right hip.

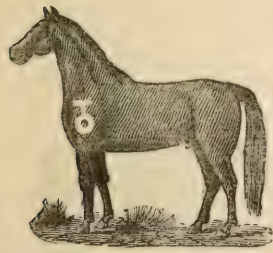

HARRY HALL Jr.

P. O. address, Canyon City. Range, upper John Day valley.

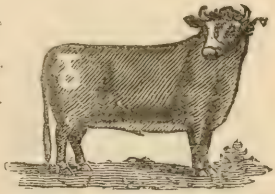

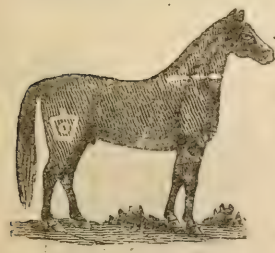

J. W. LEMONS.

P. O. address, Mt. Vernon, Or. Range, Grant Co Or Horses also branded 13 on right hip. Cattle also branded

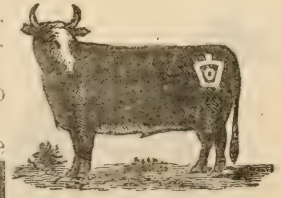

on both hips.

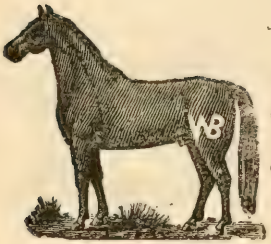

J. BUNTON & SON.

P. O. address, Izee, Or,. Range, Grant, Crook and Harney counties, Or.

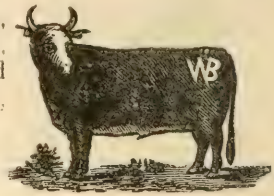

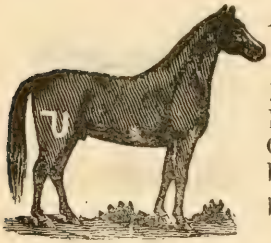

R. E. DAMON.

P. O. address, Mt. Vernon, Or. Range, Grant Co. Or. Cattle also branded U on both hips.

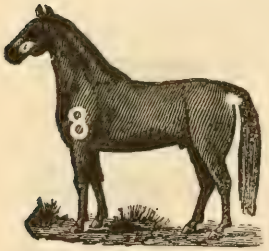

C. A. HARDY.

P. O. address, John Day City, Or. Range, Upper John Day valley, Or. Cattle also branded on left hip

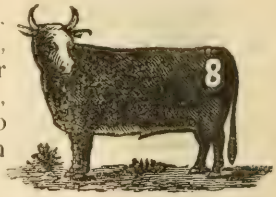

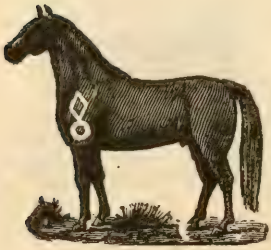

PETER KUHL.

P. O. address, Canyon City Or Range Middle Fork (horses).

JAMES SMALL.

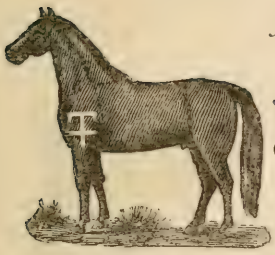

P. O. address, John Day, Or, Range, Grant Co. Or.

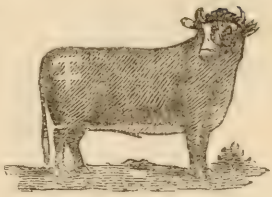

W. WALDON.

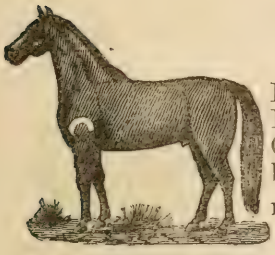

P. O. address, Prairie City, Or. Range, Grant Co. Or. Cattle also branded on right hip

SMITH BROS.

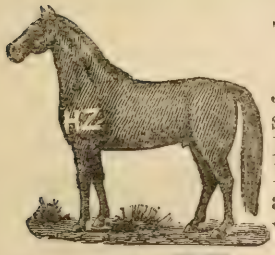

P. O. address, John Day or Susanville, Or Range, Middle Fork John Day and John Day valley, Or. Horses also branded on left shoulder, also on left hip.

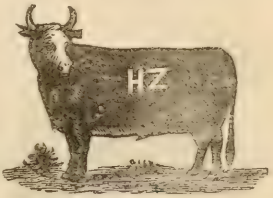

W. W. STONE.

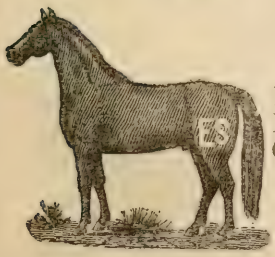

P. O. address, Homer, Or. Range, Grant Co. Or.

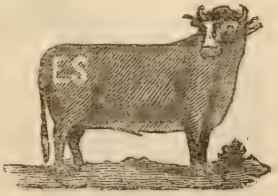

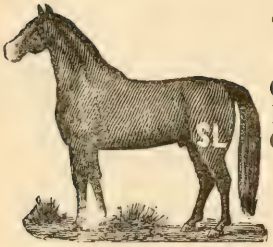

S. E. LEWIS.

P. O. address Canyon City, Or. Range Grant Co. Or.

SOMMERVILLE & BRASFIELD.

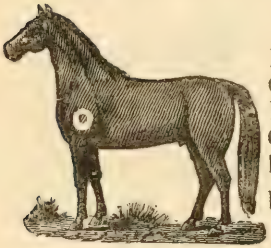

P. O. address, Izee, Or Range. Grant Crook and Harney counties, Or. Cattle also branded JP on both hips

T. S. WHITMIR.

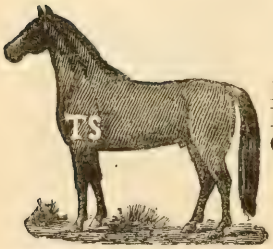

P. O. address, Prairie City, Or. Range, Grant Co. Or.

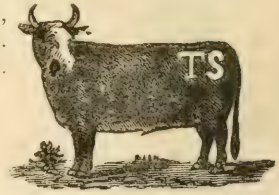

LOUS THIBAULT.

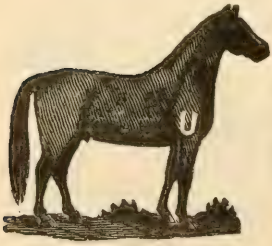

P. O. address. Blanton, Or. Range, Harney and Grant, counties, Or.

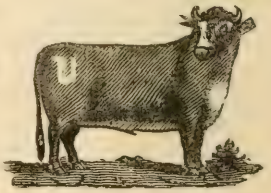

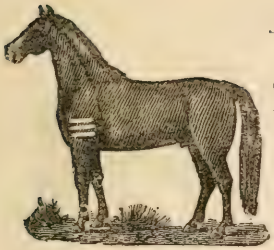

J. F. WALFINGER.

P. O address, John Day, Or Range, Oregon. Horses also branded 51 on left shoulder.

H. W. WORKING.

P. O. address, Mt. Vernon, Or. Range, Harney and Grant counties, Or. Cattle also branded 7 on left hip.

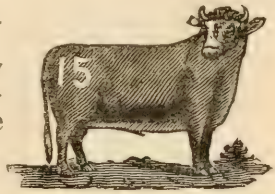

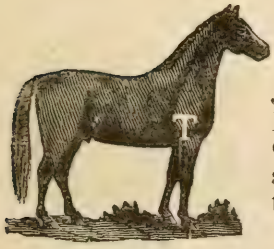

B. C. TROWBRIDGE.

P. O. address, John Day, Or. Range, Harney, Grant, Malheur and Paker counties, Or.

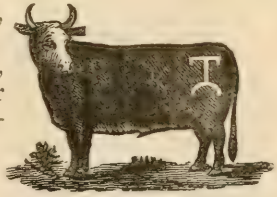

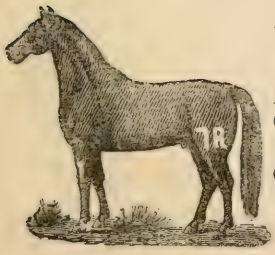

D. RAINVILLE.

P. O. address, Izee, Or. Range, Grant, Crook and Harney counties, Or.

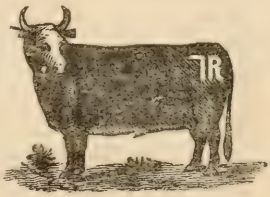

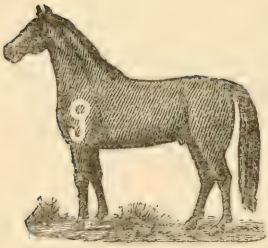

GEORGE SOLLINGER.

P. O. address, Canyon City, Or Range, Grant Co. Or. Horses also branded 12 on left shoulder. Cattle also branded 12 on left hip.

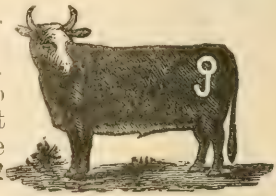

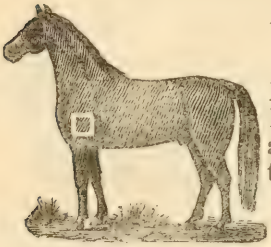

FRANSIS WALLACE.

P. O. address, Mt. Vernon, Or. Range, Harney and Grant counties, Or.

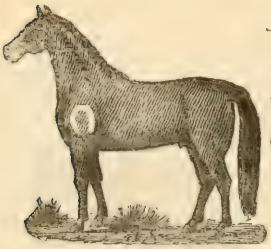

J. L. SULLIVAN.

P. O. address, Prairie City, Or. Range, Grant Co Or.

Harney County.

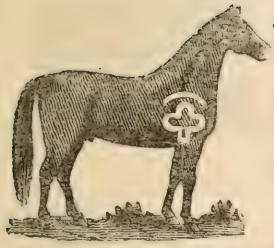

JOHN M. FARRENS.

P. O. address, Drewsey, Or. Range, Harney, Grant and Malheur counties.

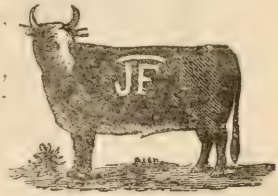

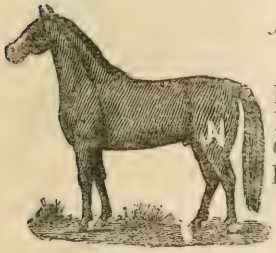

J. W. MILLER.

P. O. address, Drewsey, Or. Range, Harney, Grant and Malheur counties.

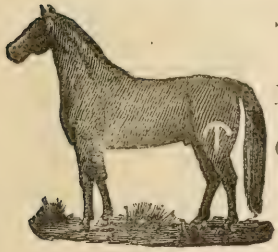

S. W. HAMILTON.

P. O. address, Drewsey, Or. Range, all over Oregon.

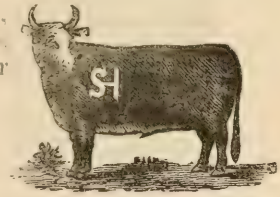

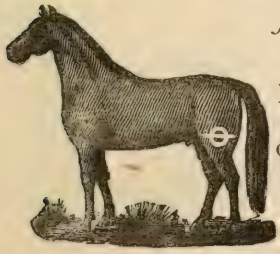

JONES & PAUJADE.

P. O. address, Harney City, Or. Range, Harney county.

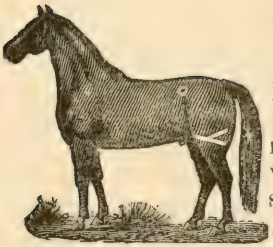

O. J. DARST.

P. O. address, Harney, Or. Range Pine creek meadows. Horses vented ≺ on left shoulder.

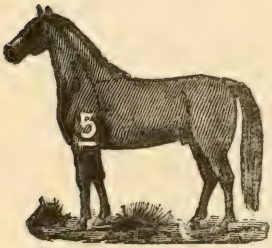

R. T. MOTLEY.

P. O. address, Drewsey, Or. Range, Harney Crook, Grant and Malheur counties Horses are also branded 5 on left stifle, also V5 on right shoulder, also R on right stifle.

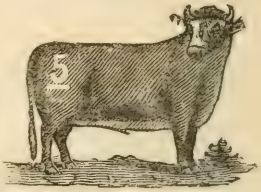

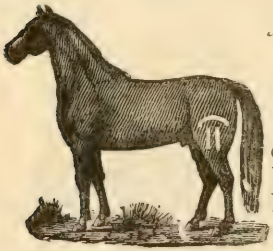

J. R. DICKENSON.

P. O. address, Harney City, Or. Range, Harney county. Horses branded on left stifle.

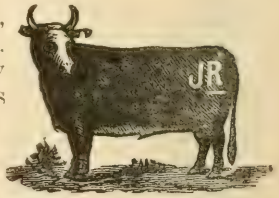

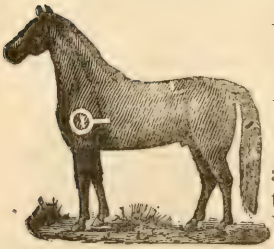

D. & R. A. MILLER.

P. O. address, Drewsey, Or. Range, Grant, Harney, Malheur and Crook counties. Horses also branded HD on left shoulder also some with V on left stifle.

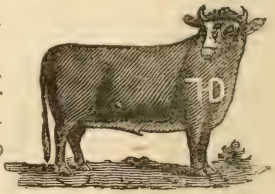

SETH BOWER.

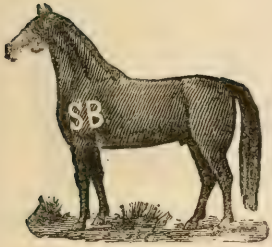

P. O. address, Harney, Or. Range Cow creek

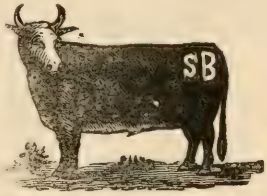

L. N. EDWARD.

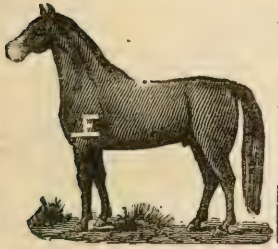

P. O. address Drewsey, Or Range Pine creek Harney Co. Horses vented on left stifle

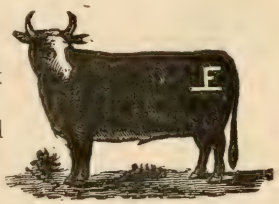

MILLER & BLEVINS.

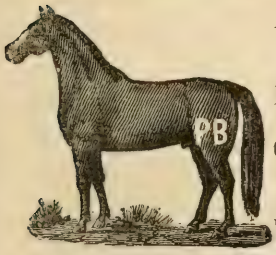

P. O. address, Drewsey, Or. Range Harney, Crook, Grant and Malheur counties Horses are also branded PB on left shoulder, also on right on left shoulder. Cattle branded shoulder crop and split in left ear.

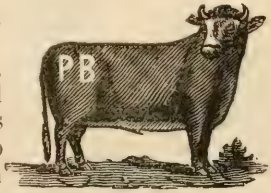

S. H. CANFIELD.

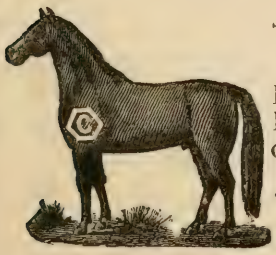

P. O. address, Harney, Or. Range, Harney county.

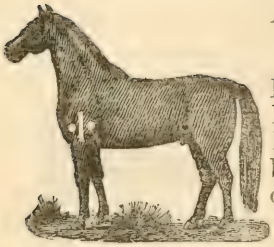

M. FENWICK.

P. O. address, Burns, Or. Range Harney county. Horses are also branded Z on left or right shoulder.

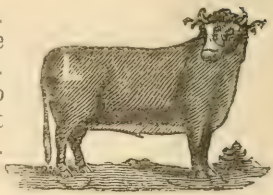

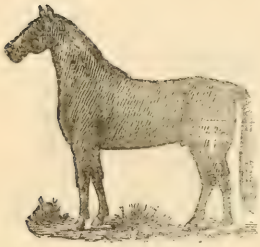

A. B. MARKS.

P. O. address, Drewsey, Or. Range, Harney, Grant, and Malheur, counties. Horses also branded IO on left stifle.

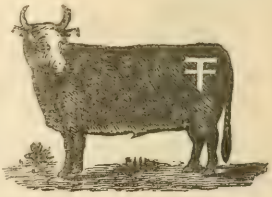

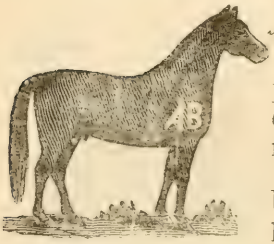

JAMES SMITH.

P. O. address, Burns, Or. Range Grant and Harney counties. Horses are also branded on left shoulder cattle also branded with same brand on left hip.

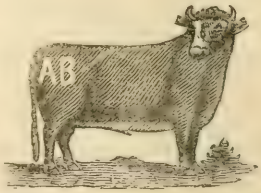

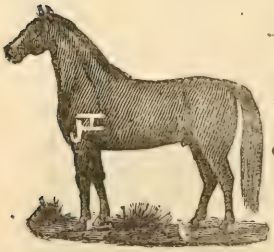

J. E. HICKEY

P. O. address, Drewsey, Or. Range, Malheur county.

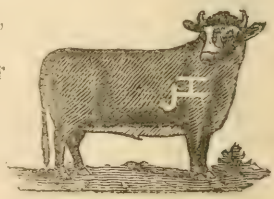

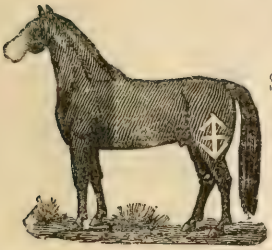

W. C. SIZMORE.

P. O. address, Drewsey, Or. Range, South Fork or Malheur river.

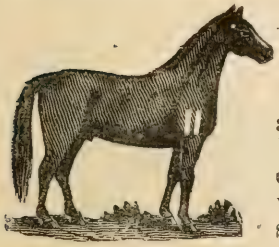

F. M. JORDAN.

P. O. address, Burns, Or. Range all over Oregon. Horses vented II on hip. Cattle vented II on the shoulder, Wattle on jaw.

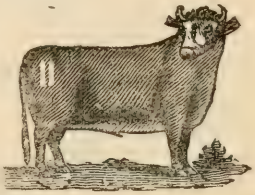

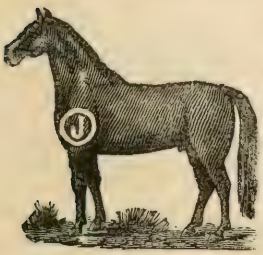

A. W. HOWSER.

P. O. address, Harney, Oregon. Range, Eastern Oregon. Horses vented on left hip Cattle vented on left shoulder.

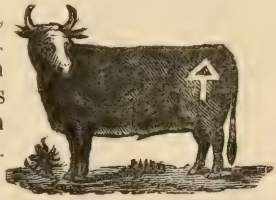

C. L. HARRIS.

P. O. address, Burns, Or. Range Harney valley.

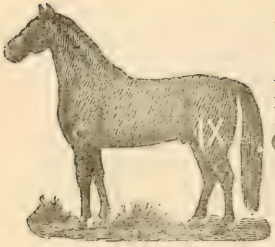

H. W. PHILLIPS.

P. O. address, Harney, Or Range all over Oregon.

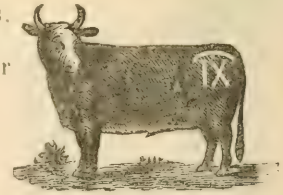

J. E. PARKER.

P. O. address, Harney, Or. Range. Harney county.

GEORGE HUSTON.

P. O. address, Burns Or Range all over Oregon.

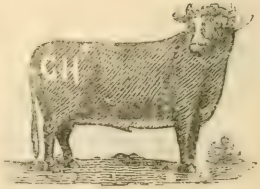

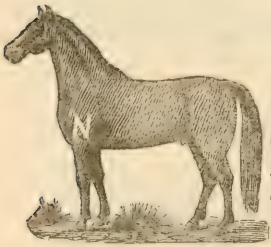

ROSE DICKENSON.

P. O. address Harney, Or. Range, all over Oregon. Horses also branded N on the right shoulder, also N on left hip, also on left stifle. Cattle also branded on left hip and side, also on left stifle, also P N on right shoulder.

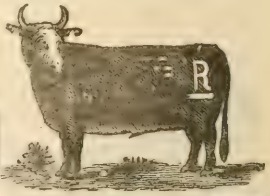

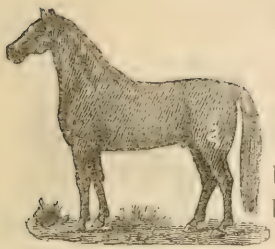

BAKER BROS

P. O. address, Burns, Or Range Harney county Horses are also branded P on left, horses vented same brand on left shoulder

A. P. JONES

P. O. address. Drewsey, Or Range, Stinkin Water.

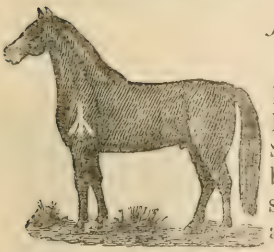

JAMES PIRIE

P. O. address Harney, Or Range, Cow creek Some cattle have brand on left side some on left nip and some on both wattle on left jaw.

MARY J. HARKEY.

P. O. address, Burns. Or. Range Harney county. Horses are also branded 2 on right shoulder, also S on left shoulder.

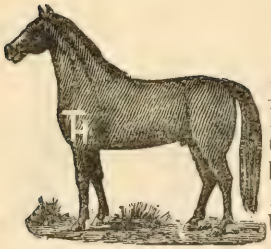

THOS. HOWARD.

P. O. address, Drewsey, Or. Range, Harney, Grant and Malheur counties. Horses are also branded on right shoulder and some are branded on right shoulder.

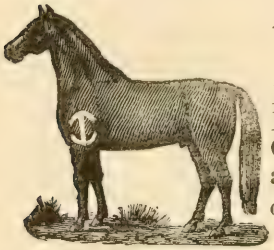

R. C. BLAYLOCK.

P. O. address, Drewsey, Oregon. Range, all over Oregon. Horses also branded on left stifle.

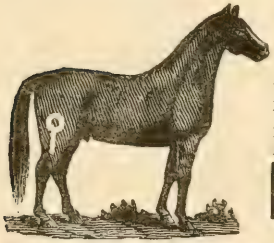

G. HUDSPEATH.

P. O. address, Burns, Or. Range Harney county. Horses vented on right shoulder.

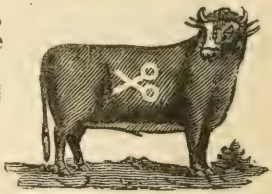

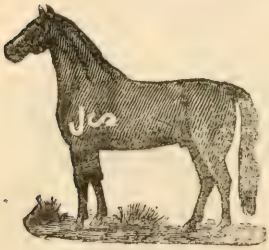

CHARLES J. JOHNSSON.

P. O. address, Harney, Or. Range, Harney county.

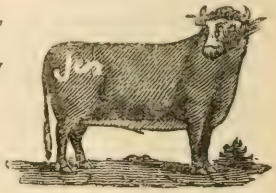

E. G. MARSHALL.

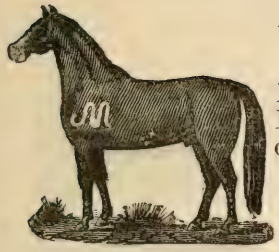

P. O. address, Harney, Or. Range, Harney county.

HARVEY E. MIDDLESWORTH.

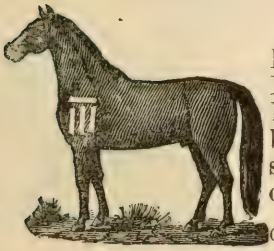

P. O. address, Drewsey, Or. Range. H'n'y Co. Horses are also branded Ш on left shoulder. Some cattle branded ≡ on ribs and some on hip.

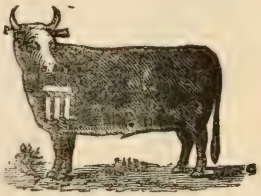

RENSSELAER MOORE.

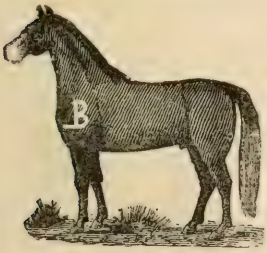

P. O. address, Drewsey, Oregon. Range, Malheur and Harney counties. Horses also branded on right stifle also 3 on right stifle.

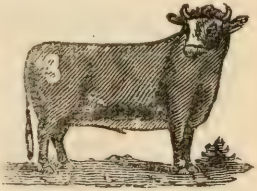

JOS. LAMB.

P. O. address, Drewsey, Or. Range. Harney, county.

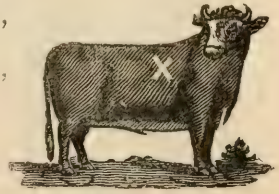

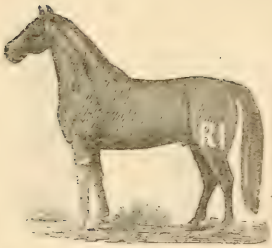

R. J. IVERS.

P. O. address Harney City, Or. Range Harney valley.

Horses and cattle vented RI on left shoulder.

PRICE WITHERS.

P. O. address, Harney, Or. Range, Harney valley.

C. A. NEWBILL.

P. O. address, Harney, Or. Range, Harney county.

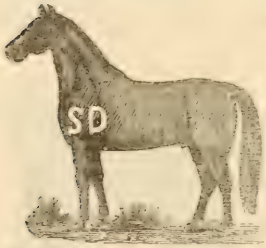

M. E. DALTON.

P. O. address, Burns, Or. Range Harney county. Horses are also branded SD on left shoulder, vented on left stifle.

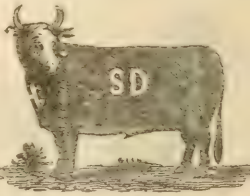

Cattle also branded on ribs, vented on left shoulder; some branded HJ on right side, also A on right hip.

D. OVERTON.

P. O. address, Drewsey, Or. Range, Harney county.

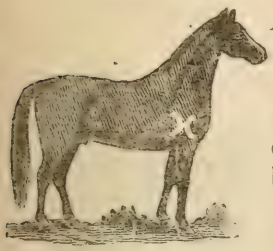

ABNER ROBBINS.

P. O. address, Drewsey, Or. Range Harney, Grant and Malheur counties. Horses are also branded on left shoulder.

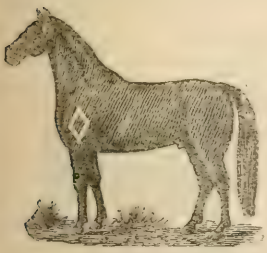

CHAS. & E. L. BELSHAW.

P. O. address, Burns or Canyon City, Or. Range Grant and Harney counties. Horses marked under bit in left ear and some in right ear.

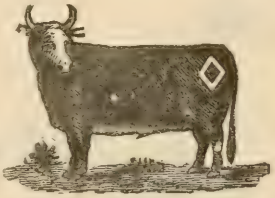

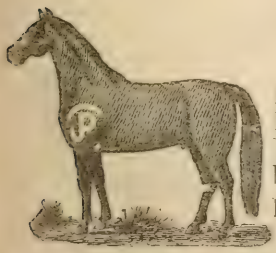

G. J. PARKER.

P. O. address, Harney, Or. Range, all over. Horses are also branded on left shoulder. Cattle branded with same brand on left hip.

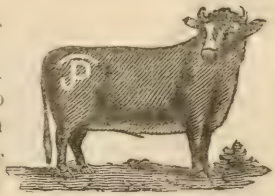

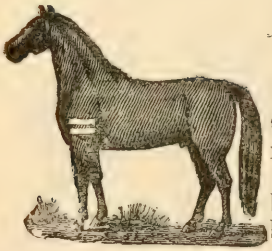

J. C. FOLEY.

P. O. address, Burns, Or. Range Grant and Harney counties. Horses are also branded JC on left shoulder. Cattle also branded JC on left hip, also 9J on right hip.

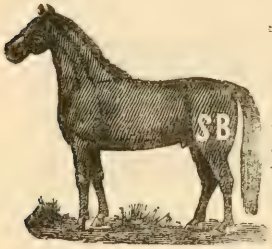

J. P. GEARHART.

P. O. address, Drewsey, Or. Range. Harney and Grant counties Cattle have wattle on jaw.

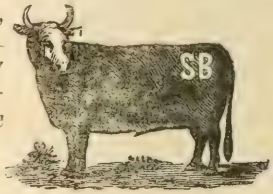

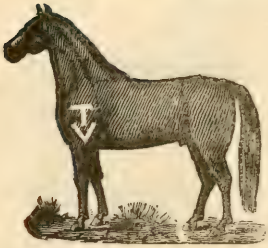

L. A. PORTER.

P. O. address, Drewsey, Or. Range. Grant, Malheur and Harney counties. Horses are also branded TV on both stifles.

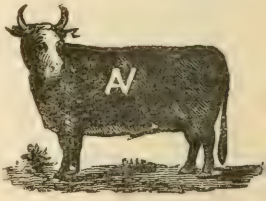

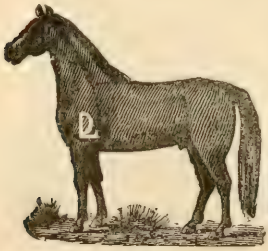

H. C. LEVENS.

P. O. address, Burns, Or. Range Harney, county. Horses vented D on left hip. Cattle vented L on right shoulder.

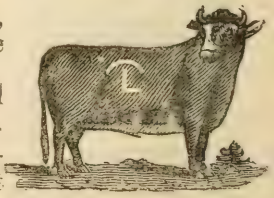

G. M. STOVALL.

P. O. address Harney City.

Range Harney County.

Horses vented 2H on left shoulder; cattle vented same on left ribs

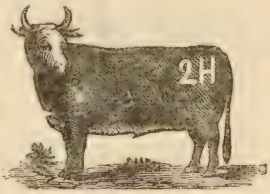

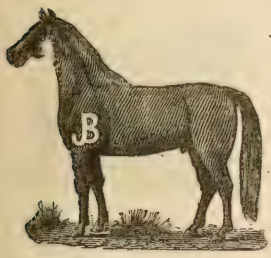

J. C. BUCKLAND.

P. O. address, Harney City.

Range, Harney county. Horses vented with — over the brand; cattle same.

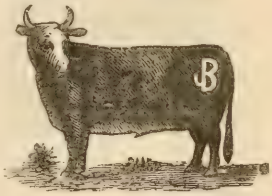

FRANK BUNYARD.

P. O. address, Harney, Or. Range, Harney county. Cattle also branded ⌣ on right hip.

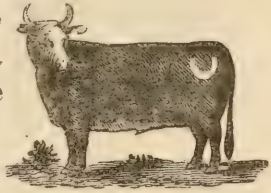

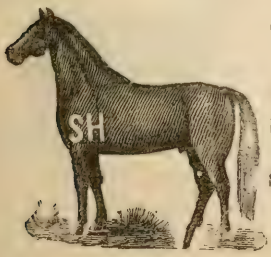

S. SHOFNER.

P. O. address, Burns. Range, Saddle Butts.

Horses vented same on left hip.

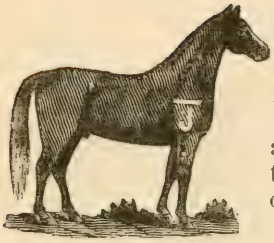

W. H. GEARHART.

P. O. address, Drewsey, Or. Range, Harney and Grant county. Cattle wattle on right jaw.

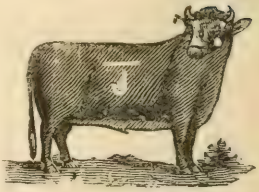

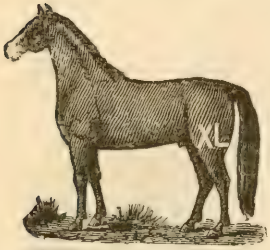

C. T. GRIFFIN.

P. O. address, Drewsey, Or. Range, Harney county.

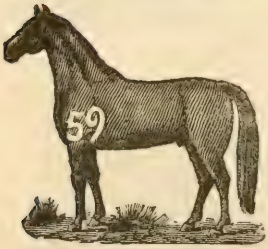

J. P. RECTOR.

P. O. address, Harney, Or. Range, Harney valley.

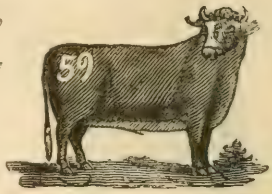

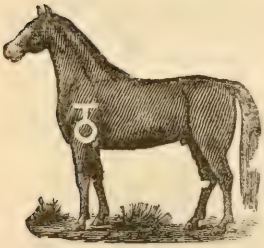

IVIN STREET.

P. O. address, Drewsey, Or. Range, Grant, Harney and Malheur counties Cattle also branded on left ribs and also on right hip, TG on left ribs and G on right and left hips. Cattle branded with first brand have an under bit in left ear and those branded G crop off the left and under bit in right.

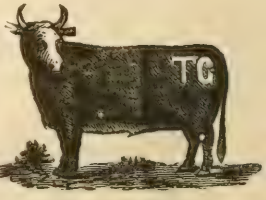

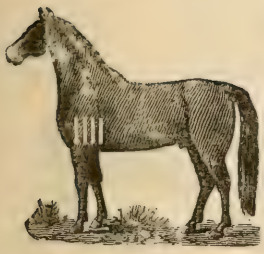

J. W. DICKENSON.

P. O. address, Burns Or Range Harney county. Horses are also branded IX on left shoulder.

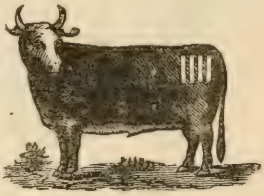

ROBERT IRVING.

P. O. address Harney, Or Range Harney county.

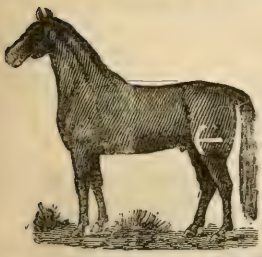

E. A. STANFFER.

P. O. address, Harney, Or. Range, Harney and Malheur counties. Horses also branded 6 on left stifle and

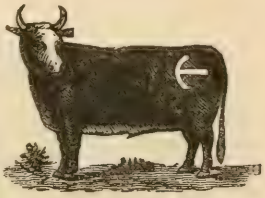

on left stifle and

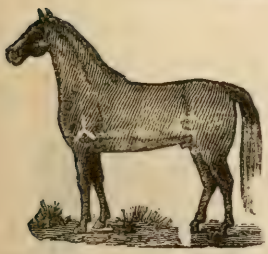

I. MILT DAVIS.

P. O. address, Drewsey, Or. Range, Harney, Crook and Grant counties. Horses also branded on right shoulder

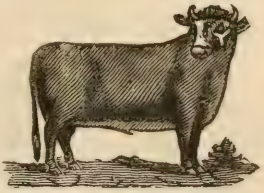

some with on left shoulder. Cattle also branded on left hip.

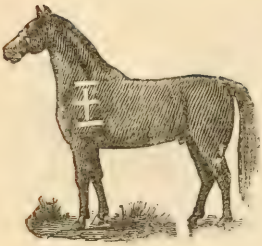

STEVENS WOODS.

P. O. address, Burns Range, Trout Creek Or.

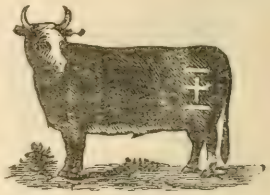

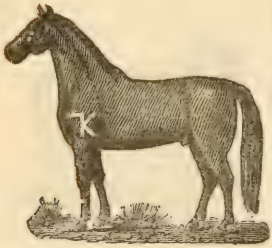

KENYON BROS.

P. O. address Drewsey, Or Range Grant, Harney and Malheur counties.

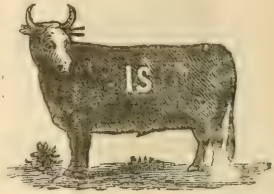

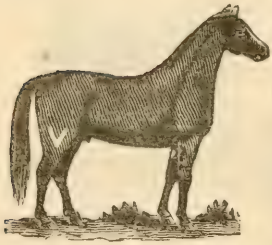

SAMUEL KING.

P. O. address, Burns Range, all over Oregon. Horses vented V on right shoulder. Cattle vented S7 on left shoulder

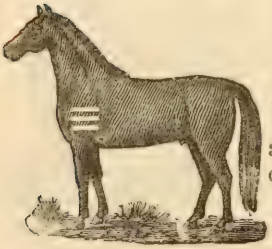

W. C. KEETON.

P. O, address, Drewsey, Or Rrange, Grant and Harney, counties.

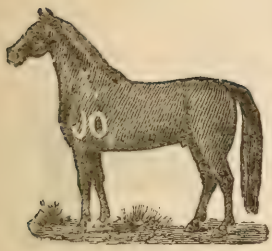

B. F. AUSMUR.

P. O address, Harney, Or Range, all over Oregon.

Horses also branded AI on left shoulder.

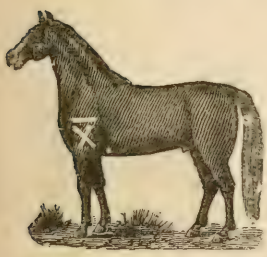

CHARLES BRIGGS.

P. O address, Harney, Oregon. Range, Oregon. Horses vented X on left stifle, and cattle vented the same on left hip.

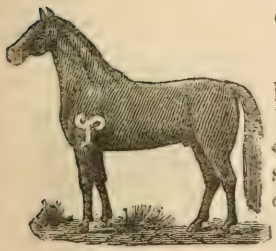

GRANT THOMPSON.

P. O. address, Harney, Oregon. Range, Crane creek. Cattle also branded φ on right hip.

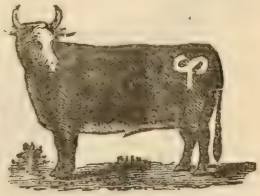

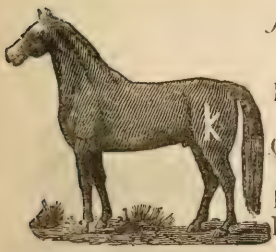

J. W. KELSO.

P. O. address, Harney City.

Range, all over Oregon.

Horses branded K on right and left stifles, and vented with K by the side of the brand on one side. Cattle branded K on both hips. Wattle on left side.

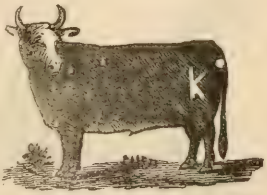

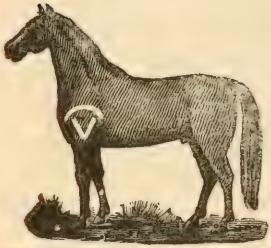

C. T. MILLER.

P. O. address, Harney Or Range, Harney county. Horses vented on left stifle with same brand.

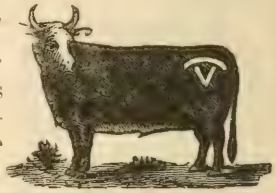

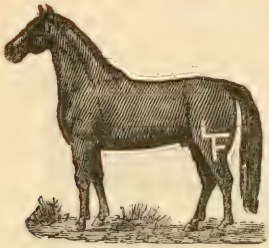

FRANK HOWARD.

P. O. address Drewsey, Or Range Crook Harney, Malheur and Grant counties. Horses also branded on left stifle.

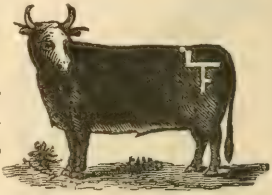

V. S. CURTIS.

P. O. address, Harney, Oregon. Range, Harney county. Horses vented on left hip Cattle vented with same brand on left shoulder.

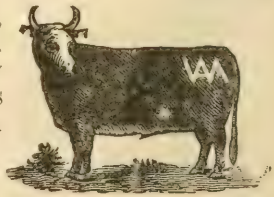

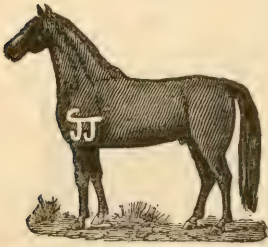

W. D. CAPPS BROS.

P. O. address Drewsey, Or. Range, Harney, Grant and Malheur counties Horses are also branded on left shoulder also on left shoulder Cattle branded with same brand on right hip. Jug handle dewlap.

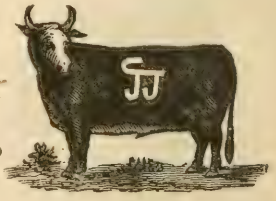

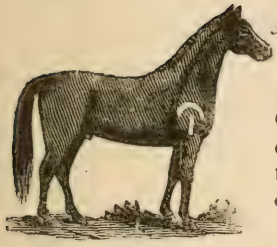

J. H. GARRETT.

P. O. address, Burns Or. Range Grant and Harney counties. Cattle have wattle on right jaw.

K. J. TUDER.

P. O. address, Harney, Oregon. Range, Harney valley.

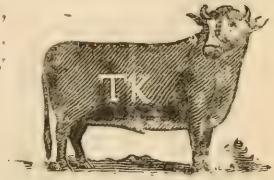

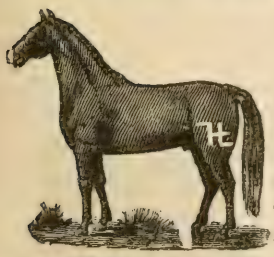

THOMAS PATTER.

P. O. address, Harney, Or. Range, all over Oregon. Horses also branded on left shoulder and left hip, also on left stifle.

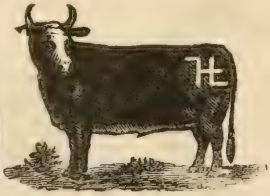

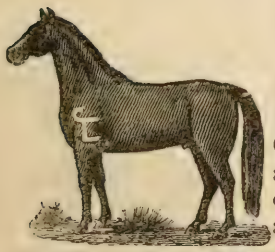

Wm. COATSWORTH.

P. O. address, Harney, Or. Range, all over Oregon. Horses also branded JE on right shoulder also on left shoulder, also on left shoulder. Cattle same brand on right hip.

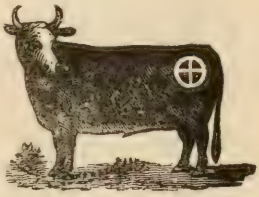

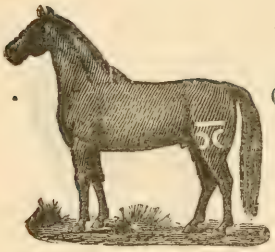

L. B. BAKER.

P. O. address Harney, Cr. Range, Crow Camp and Harney valley.

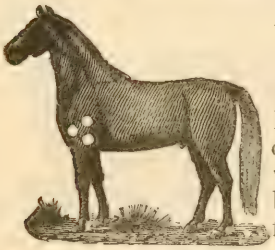

E. E. GROUT.

P. O. address Harney, Oregon. Range, Harney, county. Horses vented with same brand on left stifle. Ears to lop

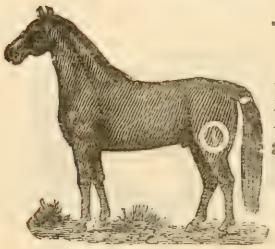

STANFFER & SWEETSER.

P. O. address, Harney, Oregon. Range, Harney and Malheur Cos.

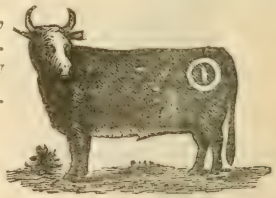

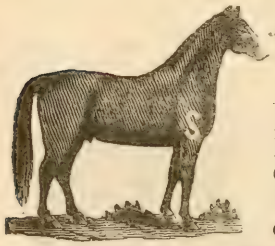

JOS. ROBERTSON & SONS

P. O. address, Drewsey, Oregon. Range, Harney, Malheur and Grant counties. Horses also branded on right stifle, and cattle the same on the right hip. The vent being on the right shoulders of horses and the same on cattle. Cattle also vented with S on right shoulder.

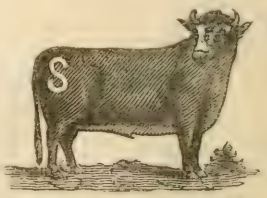

WALTER CROSS.

P. O. address, Burns Cr. Range Harney county.

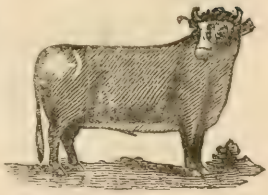

F. W. RITTERBUSCH.

P. O. address, Harney, Oregon. Range, Harney county. Horses vented ER on left hip, old stock ER on same place.

Cattle also branded ER on left shoulder.

JAMES BROCK.

P. O. address, Harney, Oregon. Range, Harney valley and Malheur county. Horses are also branded ↄC on

left shoulder. Cattle also ↄC tin tag in right ear. M. J. Williams or S. P. Williams stamped on each tag.

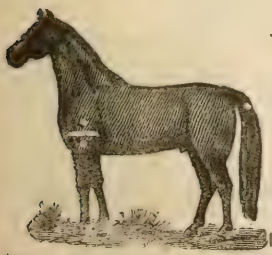

JOHN E. MARTIN.

P. O. address, Burns. Range, all over Oregon. Cattle branded same on both hips. Horses vented with same

brand on left hip; cattle vented with same on left shoulder. Cattle have wattle on left jaw.

L. F. RITTERBUSCH.

P. O. address, Burns, Or. Range Burns. Horses vented LR on left stifle. Cattle LR on left hip.

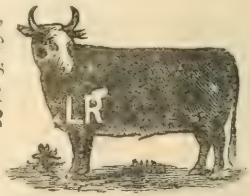

W. P. GATES.

P. O. address, Harney, Oregon. Range, all over Oregon. Horses vented with the same brand on left stifle. Cattle vented with same brand on left shoulder.

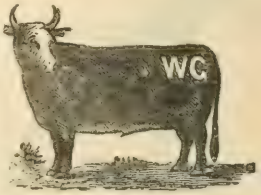

PETER CLEMENS.

P. O. address, Burns, Or. Range Harney county. Horses are also branded Ly on left stifle, also IIII on left stifle, also 12 on left stifle, also IXI on left stifle.

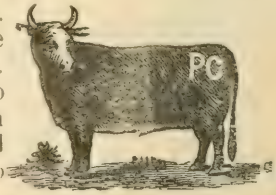

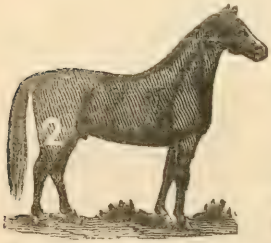

Wm. D. BUCHANAN.

P. O. address, Harney, Oregon. Range, all over Oregon. Horses are also branded IG on left shoulder also O on left shoulder, also vented 2 on right shoulder also IG on left hip, also O on left hip. Cattle vented the same.

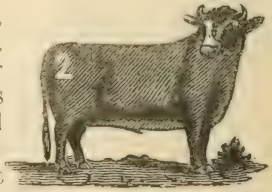

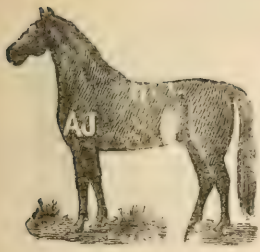

A. J. WILSON.

P. O. address, Burns Or. Range all over Oregon Horses vented AJ on left hip Cattle vented AJ on right shoulder.

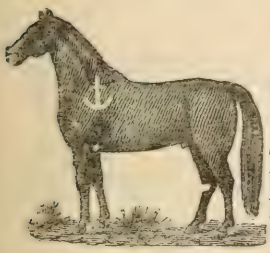

ROPER & GILBERT.

P. O. address, Harney, Oregon. Range, Harney county. Horses vented ⚓ on left stifle.

J. H. ANDERSON.

P. O. address, Drewsey, Or. Range, Harney and Grant counties. Horses also branded 丅 on right hip.

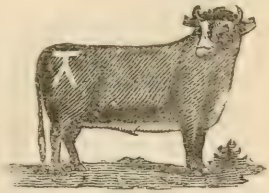

Cattle also branded with same brand on right ribs.

REINEMAN & VOEGTLY.

P. O. address, Burns, Or. Range Oregon. Cattle also branded ৭ on left ribs, smooth crop and split in each ear, also 4 on right and some on left hip, smooth crop in left and two splits in right ear.

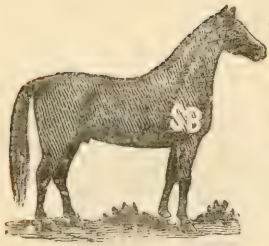

SITZ BROS.

P. O. address, Harney. Range Harney county. Horses vented SB on right hip; cattle vented SB on right shoulder.

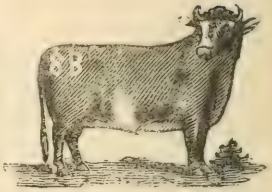

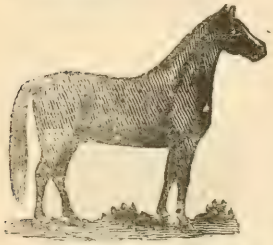

J. H. CALL.

P. O. address, Harney, Or. Range, Trout creek. Horses also branded TJ on left stifle, also T2 on left stifle, also 25 on left stifle, also CK on left stifle, also ⋊ on left stifle.

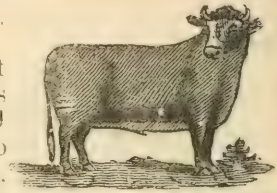

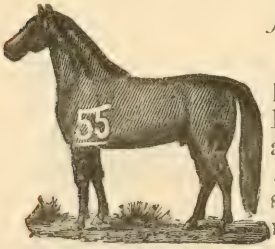

JAS. F. MAHN.

P. O. address, Harney, Oregon. Range, Cow creek and Crow Camp. Mules branded same as horses on right shoulder; jennies same on left shoulder. Horses also branded ◎ on left shoulder.

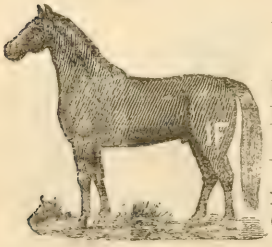

E. N. FLEMING.

P. O. address, Burns. Range, Harney county. Horses also branded GH on right shoulder. Cattle also IF on left hip.

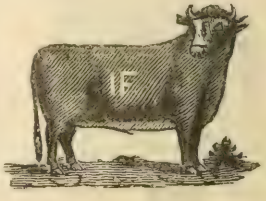

JO STURTEVANT.

P. O. address, Drewsey. Range Harney, Grant and Malheur counties Cattle also branded on right hip

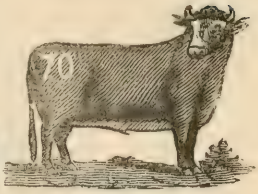

DE on horn.

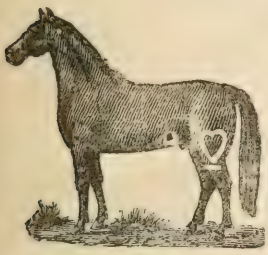

B. R. PORTER.

P. O. address, Burns, Or. Range Harney county. Horses vented on left shoulder. Cattle branded with the same brand on left shoulder.

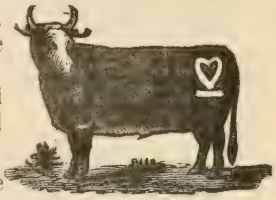

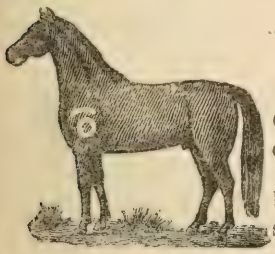

J. J. GREGG.

P. O. address Burns, Or. Range Grant and Harney counties Horses are also branded C on left stifle Cattle also branded C on back, left side also left hip.

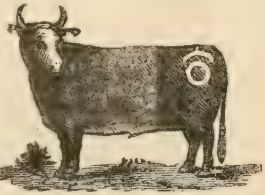

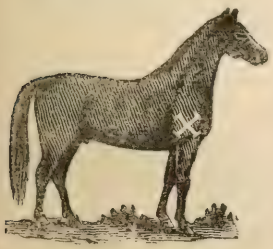

M. B. & SCOTT HAYES.

P. O. address, Harney, Or Range, all over Oregon. Horses branded X on left shoulder. Cattle branded X on both hips.

P. F. STENGER.

P. O. address, Burns, Or. Range Oregon. Horses are also branded left or right, also ① on left shoulder, also ② on left or right, also 59 left or right, also ⊂ on left shoulder.

Wallowa County.

JAMES NOBLE.

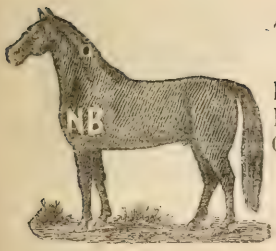

P. O. address, Lostine, Oregon. Range, Whiskey Creek.

Wm. McCORMACK.

P. O. address Enterprise, Or. Range, Wallowa county.

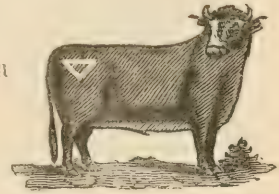

ALEX McBEATH.

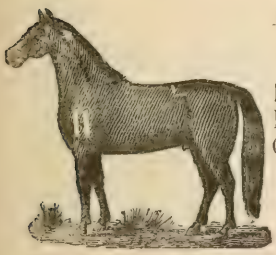

P. O. address, Lostine, Oregon. Range, Whiskey Creek

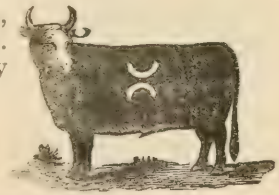

J. T. MOXLEY.

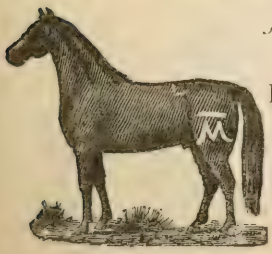

P. O. address, Prairie Creek, Or.

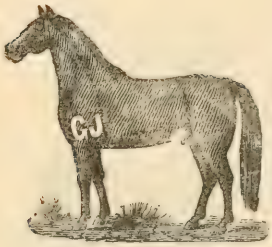

G. J. WARNER.

P. O. address, Enterprise, Or. Range, Swamp Creek.

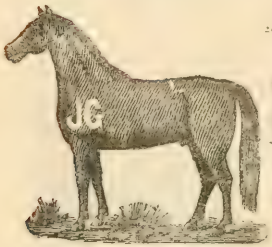

J. G. RICH.

P. O. address, Wallowa Range Lower Wallowa valley.

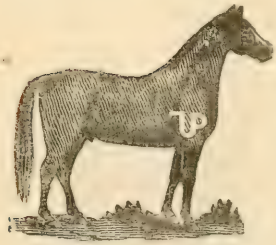

G. A. BLOOM.

P. O. address, Teepy Springs, Or Range, Trout creek.

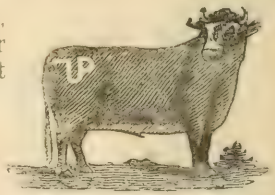

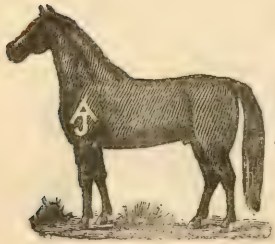

A. J. WARNACK.

P. O. address, Enterprise, Or. Range, Wallowa county. Cattle wattle under chin

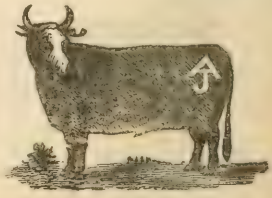

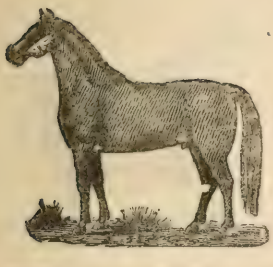

J. K. BEADER.

P. O. address, Lostine. Range, Wallowa Co.

PRATT BROS.

P. O. address. Joseph. Range Wallowa county.

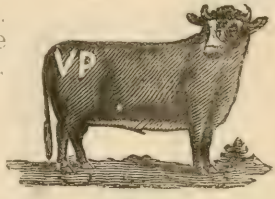

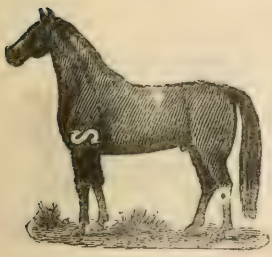

A. C. SMITH.

P. O. address, Enterprise, Or.

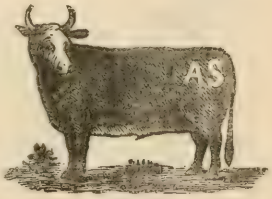

WOLF & VARNER.

P. O. address, Wallowa. Range Wallowa county.

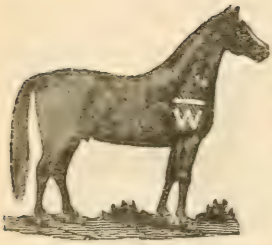

GIDIEON WOLF.

P. O. address, Wallowa Or Range Wallowa county.

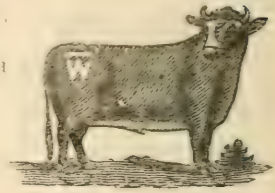

E. ROSCO.

P. O address, Lostine, Oregon Range, Whiskey Creek

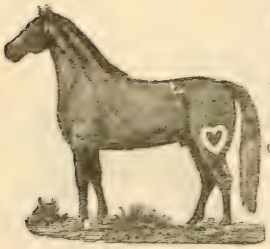

E. H. TULLEY.

P. O. address, Wallowa, Or Range, Wallowa county.

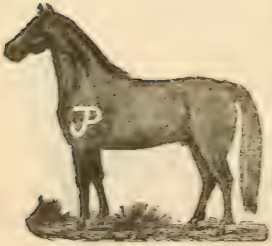

W. P. POWERS.

P. O. address, Wallowa, Or. Range, Lower Valley

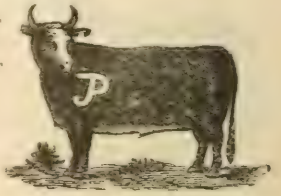

NEWBY & SON.

P. O. address Joseph, Oregon.

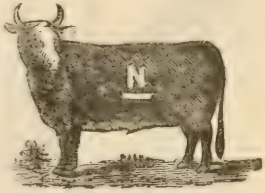

GEO. W. MARTIN.

P. O. address, Joseph, Oregon Range, Pine Creek.

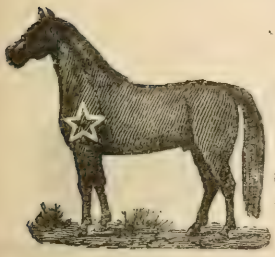

JAMES McCLAIR.

P. O. address, Prairie Creek, Or. Range, Upper Wallowa. Horses also branded M on left shoulder.

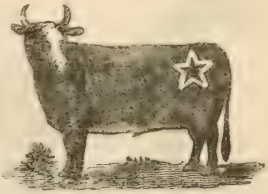

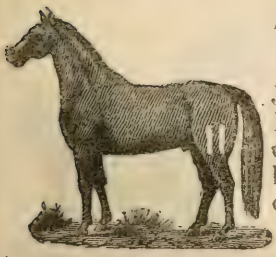

POLK MAYS.

P. O. address, Joseph, Oregon. Range, Wallowa county. Some horses branded on right shoulder. Cattle on both hips with same brand.

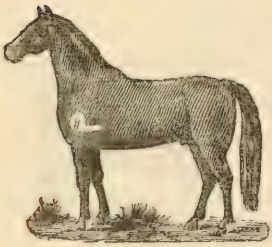

BOATMANN & WOOD.

P. O. address, Lostine Oregon. Range, Wallowa county.

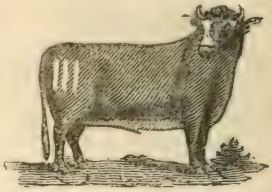

R. F. WILSON.

P. O. address, Joseph. Range Wallowa.

Other horses branded R on left shoulder.

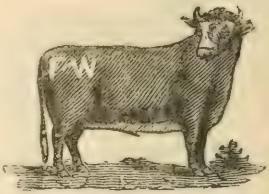

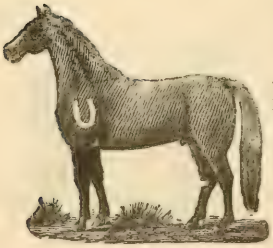

WILLIAMS BROS.

P. O. address, Lostine. Range, Wallowa county.

WOODS BROS.

P. O address, Teepy Springs, Oregon. Range, Whiskey creek.

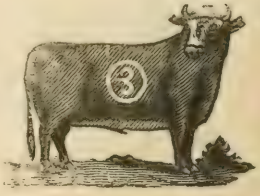

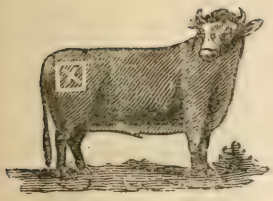

T. H. VEASEY.

P. O address, Enterprise, Or. Range Upper Valley.

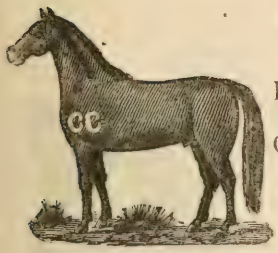

V. O. WILSON & SON.

P. O. address Prairie Creek Range, Sheep Creek.

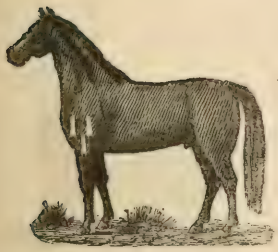

C. W. WOMACK.

P. O. address, Lostine. Range, Wallowa county.

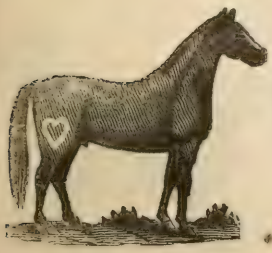

A. L. TULLEY.

P. O. address, Wallowa. Range Wallowa Co.

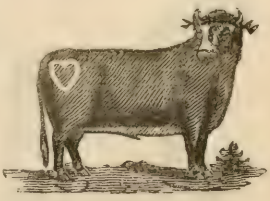

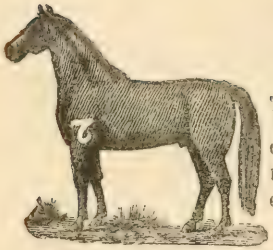

W. A. McCULLEY.

P. O. address, Joseph, Oregon Range. Wallowa county. Wattle under throat of cattle.

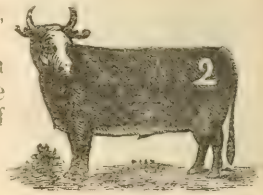

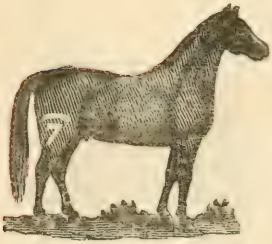

FOSTER & DIDER.

P. O. address, Wallowa, Or.

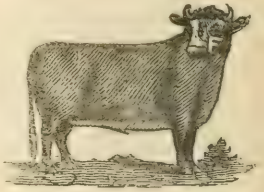

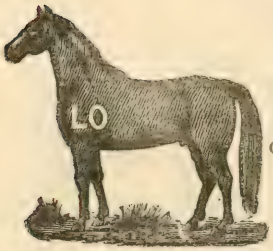

LOUIS OLSEN.

P. O. address, Lostine, Oregon. Range, Wallowa county.

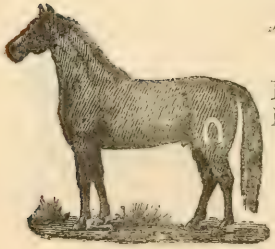

JAMES WILSON.

P. O. address, Lostine. Range, Middle valley.

J. M. MITCHELL.

P. O. address, Joseph Oregon. Range Wallowa county.

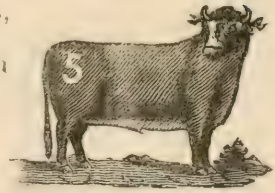

ANTONY MORGAN.

P. O. address. Joseph Oregon. Range Wallowa county.

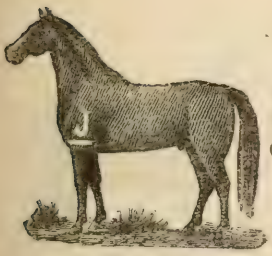

J. B. GASTIN.

P. O. address, Wallowa, Or Range. Whiskey Creek.

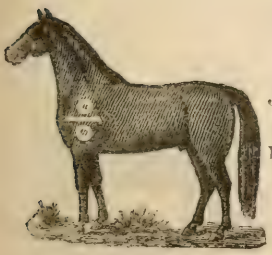

THOMASSON BROS.

P. O address, Joseph, Oregon. Range, Chinaman Creek.

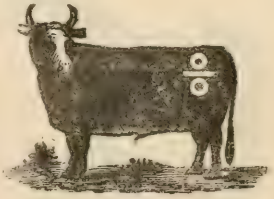

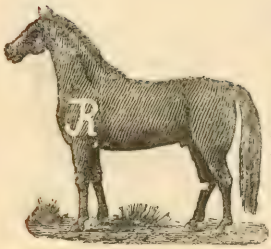

REAVIS BROS.

P. O. address, Enterprise.
Range, Wallowa county.

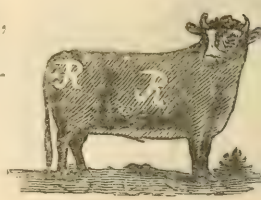

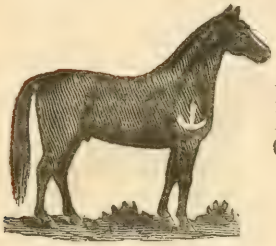

W. H. WINTERS.

P. O. address, Prairie Creek.
Range, Wallowa Creek.

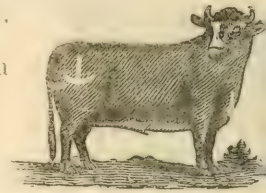

J. A. RUMBLE.

P. O. address, Prairie Creek Or

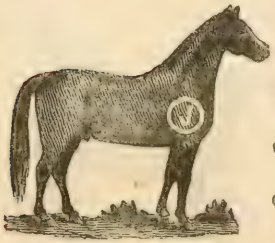

W. P. WARNACK.

P. O. address, Enterprise.
Range Wallowa county.
Wattle under chin of cattle.

DANIEL KINNEY.

P. O. address, Prairie Creek, Or. Range, Upper Wallowa.

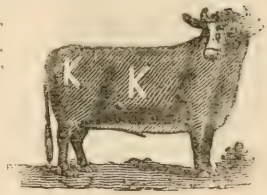

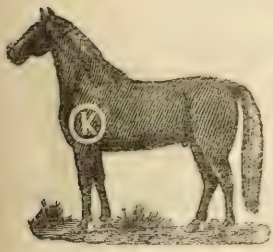

Wm. COOK.

P. O. address, Lostine, Oregon.

G. A. WILSON.

P. O. address, Prairie Creek, Or. Range, Wallowa county.

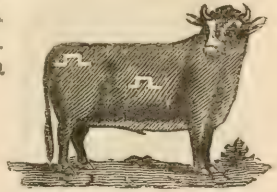

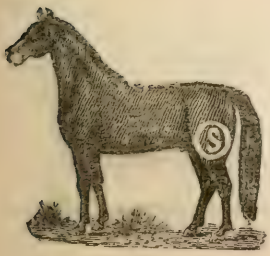

G. D. BRANSCOM.

P. O. address, Joseph, Oregon.

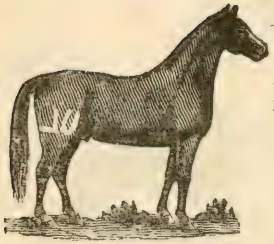

L. C. RENEHEART.

P. O. address, Lostine. Range, Whiskey Creek

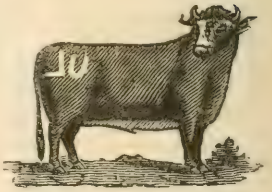

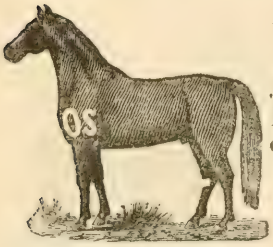

PETER O. SULLIVAN.

P. O. address, Joseph, Oregon. Range, Wallowa county.

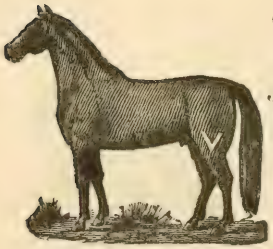

C. E. VEST.

P. O. address, Joseph, Oregon.

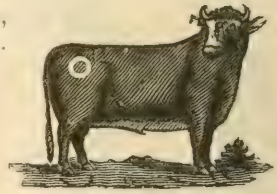

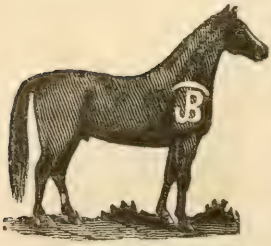

RUSSELL BASIM.

P. O. address, Enterprise, Or. Also some horses branded on left shoulder. Some cattle branded on left hip.

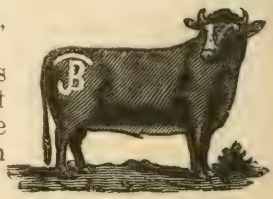

FRIDLEY & STORY.

P. O. address, Wallowa, Or.

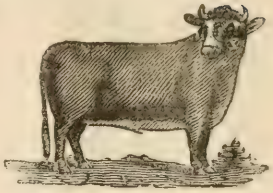

J. D. HALSEY.

P. O. address, Prairie Creek, Or.

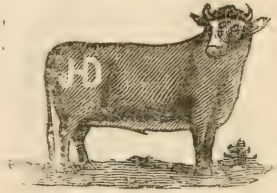

T. M. HAMILTON.

P. O. address, Joseph, Oregon. Range, Wallowa county.

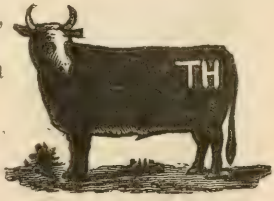

J. & S. E. KING.

P. O. address, Enterprise, Or.

Range, Trout Creek. Also own horses branded same on the right shoulder. others left hip.

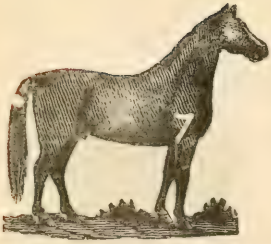

G. C. CRAIGE

P. O. address, Enterprise, Or.

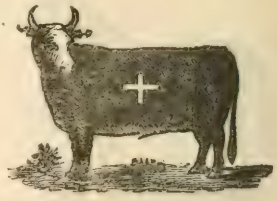

W. M. HEPBURN.

P. O. address, Prairie Creek, Or. Range, Sheep Creek

J. P. TUCKER.

P. O. address Prairie Creek, Or. Range, Sheep Creek.

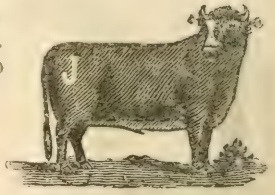

A. LANMAN.

P. O. address, Lostine, Oregon. Range, Whiskey Creek. Horses also branded AL on left shoulder and others on the right shoulder.

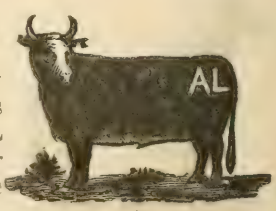

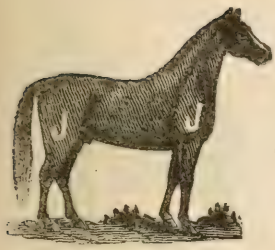

F. S. JOHNSON.

P. O. address, Lost Prairie, Or. Range, Wallowa county.

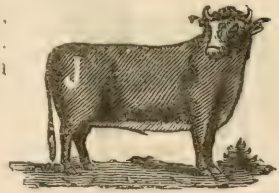

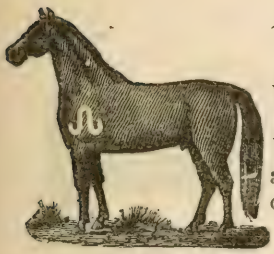

A. T. GROOT.

P. O. address, Wallowa, Or. Range, Lower Valley. Horses also branded 19 on shoulder.

FRANK CROW.

P. O. address, Lost Prairie, Or.

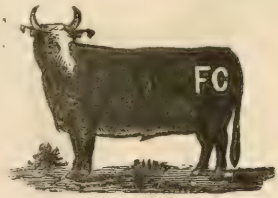

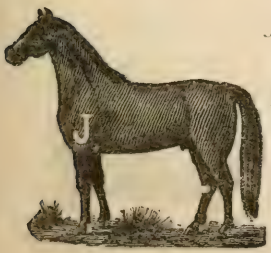

J. H. McCUBBIN.

P. O. address, Lostine, Oregon.

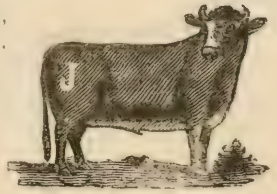

Wm. KERNAN

P. O. address, Joseph, Oregon. Range, Wallowa county.

J. M. BLAKELY.

P. O. address, Joseph, Oregon. Range, Salmon Creek.

H. HUGHES.

P. O. address, Enterprise, Or. Range, Pine Creek.

DRYDER & GEORGE.

P. O. address, Lostine, Oregon. Range, Whiskey Creek.

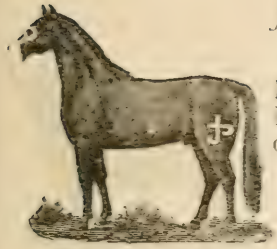

J. B. GACOB.

P. O. address, Lostine, Oregon. Range, Wallowa county.

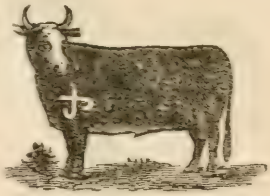

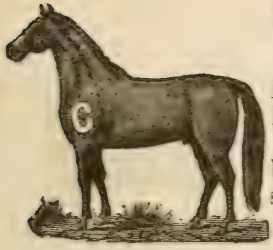

C. G. HOLMES.

P. O. address, Enterprise, Or. Range, Big Sheep Some cattle are branded on left side.

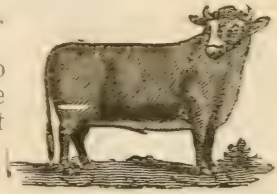

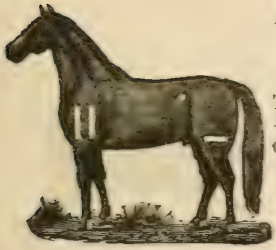

BENTON MAYS.

P. O. address, Joseph, Oregon. Range, Wallowa county.

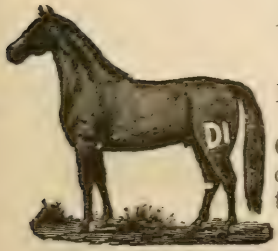

E. W. IMBLER.

P. O. address, Enterprise, Or. Range, Swamp Creek. Wattle on left jaw of cattle.

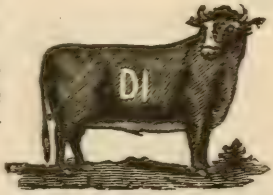

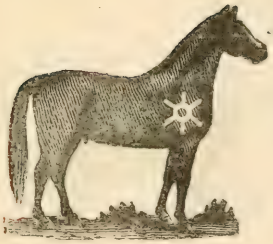

J. V. LATTRELL.

P. O. address, Lostine, Oregon. Range, Middle Valley.

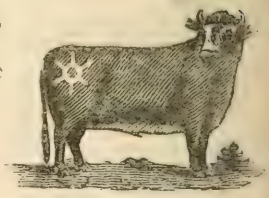

H. A. PERKINS.

P. O. address, Prairie Creek, Or. Range, Wallowa county.

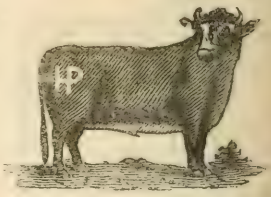

F. W. HESKETT.

P. O. address, Lostine, Oregon. Range, all over.

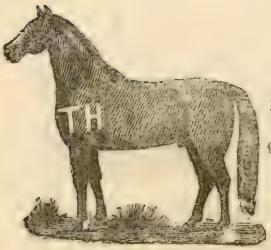

T. C. HILMAN.

P. O. address, Enterprise, Or. Range, Wallowa county.

J. C. DODSON.

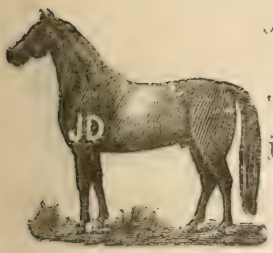

P. O. address, Joseph, Or.
Wattle on both jaws

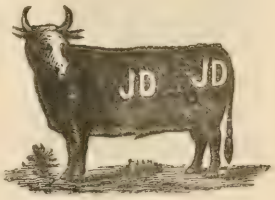

HUNTER BROS.

P. O. address, Lostine, Oregon. Range, Whiskey creek.

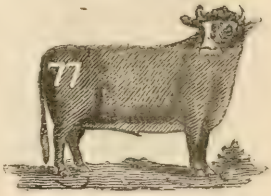

J. A. DOWNING.

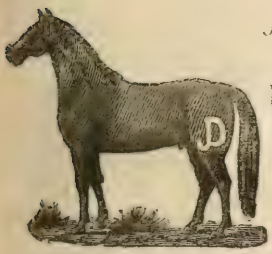

P. O. address, Lostine, Oregon.

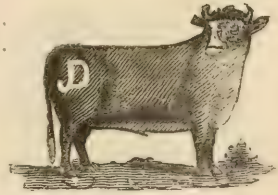

J. A. WOOD.

P. O. address, Joseph, Oregon. Some horses branded same on left hip.

R. W. BLOOM.

P. O. address Enterprise, Or

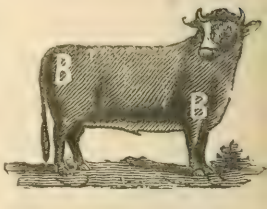

W. H. BOYD.

P. O. address, Wallowa, Or. Range, Lower Valley.

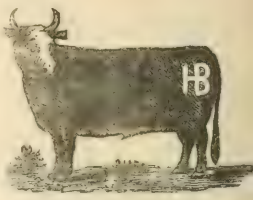

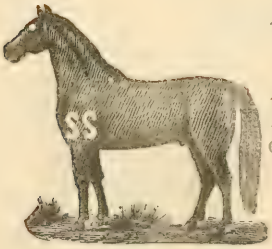

A. W. STIRLING.

P. O. address, Arcadia, Oregon. Range, Wallowa county.

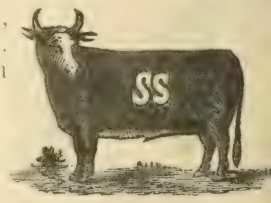

O. A. RINEHART.

P. O. address, Enterprise, Or.

E. T. SCHLUER.

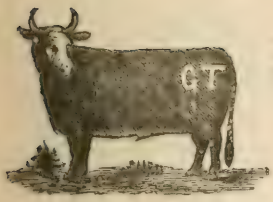

P. O. address, Imnaha, Oregon
Range, Imnaha

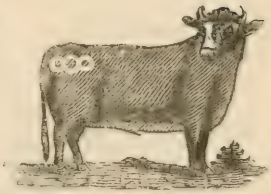

J. A. MASTERSON.

P. O. address, Lostine, Oregon.
Range, Wallowa county.

D. SIMMONS.

P. O. address, Prairie Creek, Or.

Baker County.

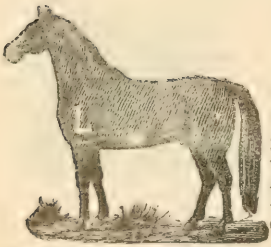

W. M. LENTZ.

P. O. address, Pritten, Oregon. Range Baker Co. Some horses are branded)F on left shoulder and cattle on left hip.

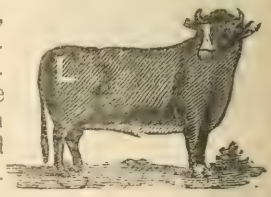

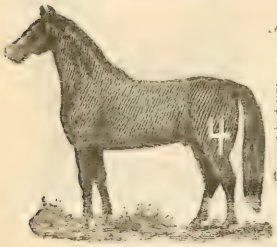

JAMES CROKE.

P. O. address Pritten, Oregon. Range, Baker Co. Vented with — over brand.

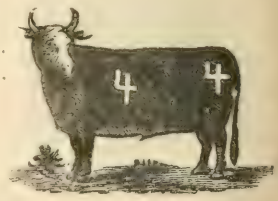

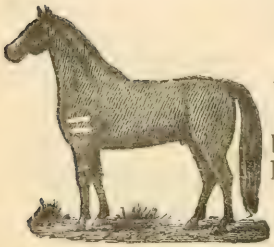

W. WHAM BROS.

P. O. address, Hereford, Or. Some horses branded same on hip.

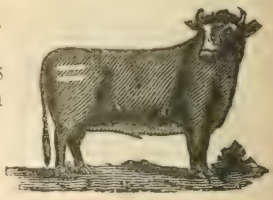

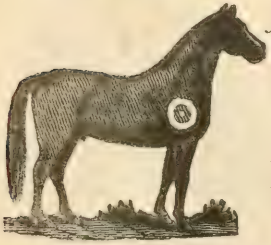

JOHN TRIMBLE & SON.

P. O. address, Hereford, Or. Range, Burnt River. Wattle on left jaw, also T on left stifle of cattle.

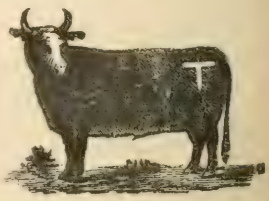

MILTON EDDY.

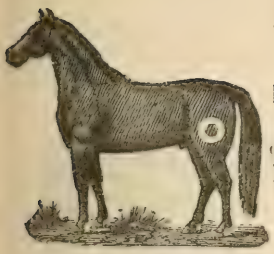

P. O. address, Bridgeport, Or. Range, Malheur county and Burnt River.

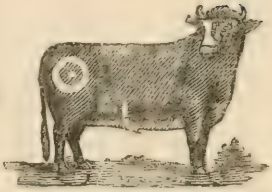

B. F. TONEY.

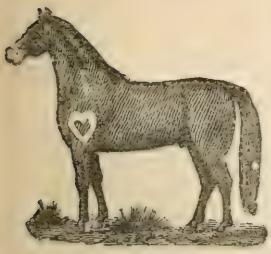

P. O. address, Baker City, Or. Range, Union and Baker counties.

SAMUEL CAVIN.

P. O. address, Hereford, Or Range, Bull Run Jobe Creek. Wattle on left jaw of cattle.

THOS. J. WHITED.

P. O. address, Hereford, Or.

Horses are also branded SD on either shoulder, also on left thigh of horses and cattle.

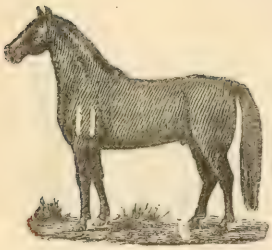

W. D. LOCRHART.

P. O. address, Auburn, Or.
Range, Baker Union and Malheur counties.

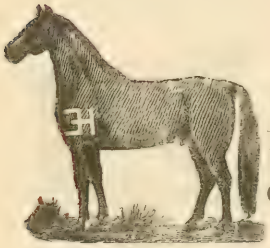

E. H. WARE.

P. O. address, Hereford, Or.
Range, Upper Burnt River and Upper Willow Creek.

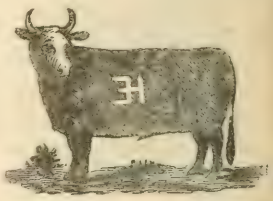

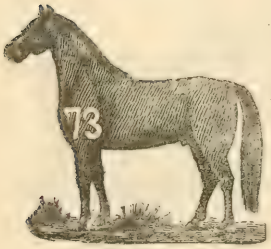

D. S. BERRYHILL.

P. O. address, Hereford, Or.
Range, all over
Vented with a
— over brand.

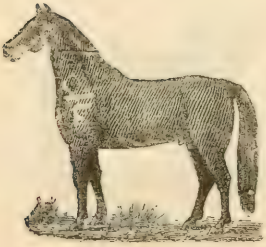

F. M. WISE.

P. O. address, Hereford, Or.
Range, Upper Burnt River.

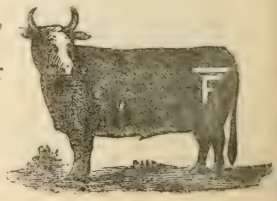

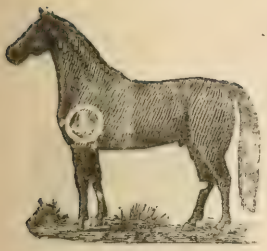

J. B. CLEMENT.

P. O. address, Bridgeport, Or. Range, all over.

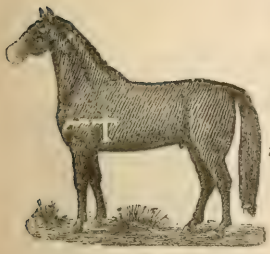

T. B. TAYLOR.

P. O. address, Britten, Oregon. Range, Baker and Malheur Cos.

HARVEY LANCASTER.

P. O. address, Hereford, Or. Range, Baker county.

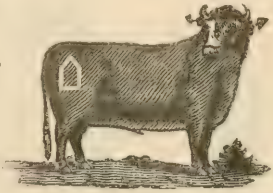

F. C. CLEMENT.

P. O. address, Bridgeport, Or. Range, Burnt River. Cattle also marked with crop off the right and split in the left ear.

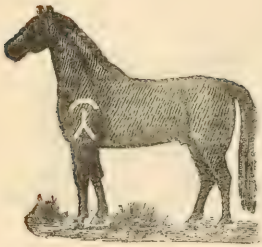

ELLIOTT BROS.

P. O. address, Hereford, Or. Some horses are branded on left shoulder with the brand shown on cattle.

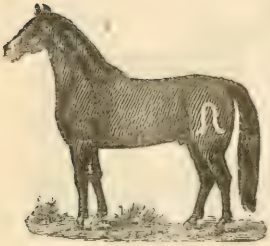

GEO. CHANLER.

P. O. address, Baker City, Or. Range, Whole World. Cattle also branded ll on left hip.

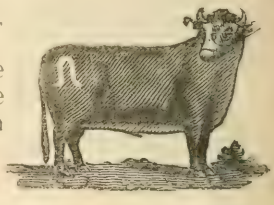

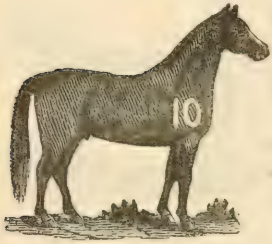

GEO. WHITED.

P. O. address, Hereford, Or. Horses are also branded = on left shoulder, also OI on right shoulder.

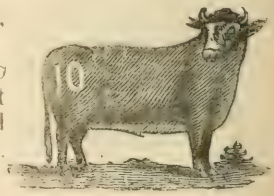

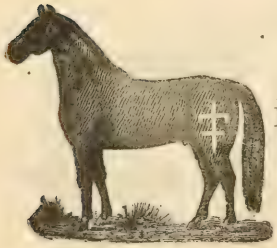

THOS. DRISLANE.

P. O. address, Hereford, Or. Range, Baker Co.

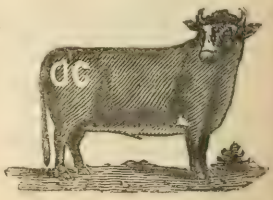

W. L. JONES

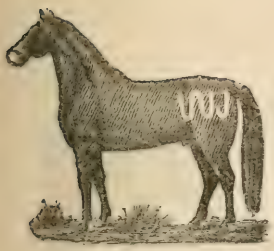

P. O. address, Pritten Oregon. Range, Paker Co.

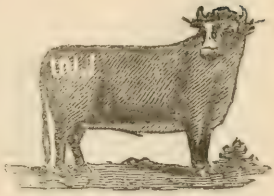

ANCELL COOK.

P. O. address Pritten. Oregon Range Paker Co Vent with a — over the brand

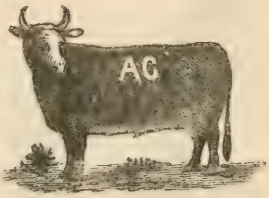

J. D. YOUNG.

P. O. address, Sumpter, Oregon. Range, Paker Co.

C. H & C. E. WHITNEY.

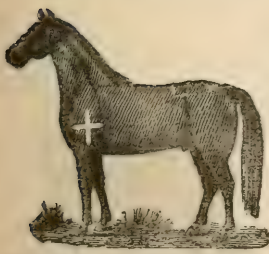

P. O. address, Pritten. Oregon. Range, Grant and Paker counties

Horses are also branded on left shoulder

Cattle also branded on right hip with same brand and crop off right ear.

E. E. CHAMBERS.

P. O. address, Baker City, Or. Range, all over. Vent with — over the brand.

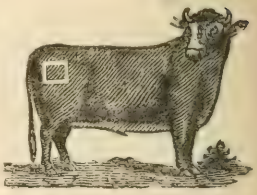

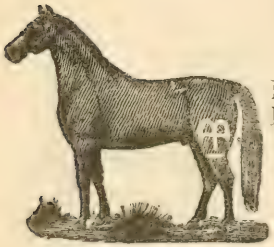

THOS. BOYER.

P. O. address, Hereford, Or. Range, Baker Co.

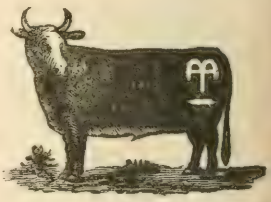

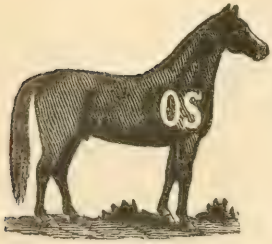

O. C. SHELLEY.

P. O. address, Baker City, Or Range, Baker Co.

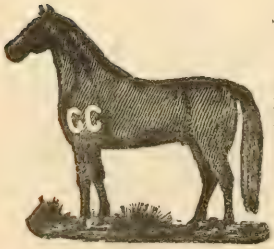

S. P. COLT.

P. O. address, Hereford, Or. Range, Baker Co.

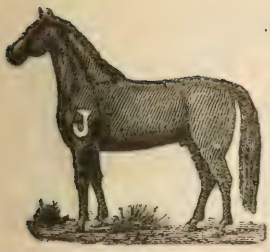

J. A. MILLER.

P. O. address, Pritten, Oregon. Range, Paker Co.

FRANK NICHOLS

P. O. address, Pridgeport, Or. Range, Malheur and Paker counties.

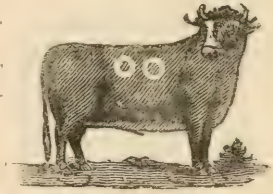

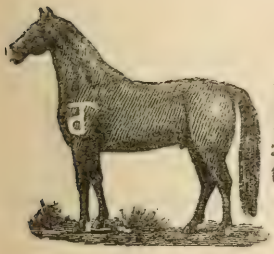

A. E. CLEMENT.

P. O. address, Pridgeport, Or. Range, Malheur and Baker counties.

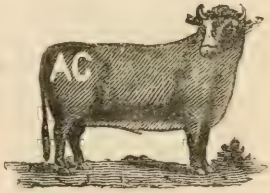

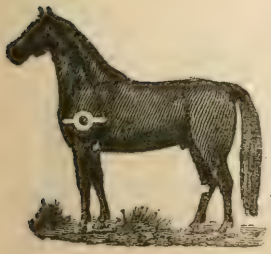

Wm. CHAMBERLAIN.

P. O. address, Hereford, Or. Range, Upper Burnt River. Some horses are branded on left stifle

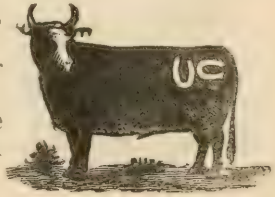

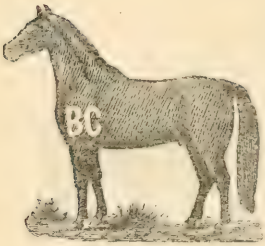

J. E. BACON.

P. O address Fritten, Oregon Range, Paker Co. Cattle vented — under the brand also on the hip

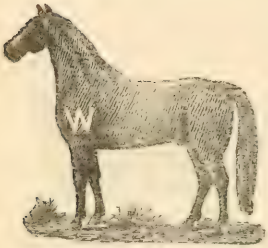

A. J WORLEY.

P. O. address. Fritten, Oregon Range Paker Co

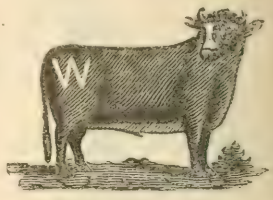

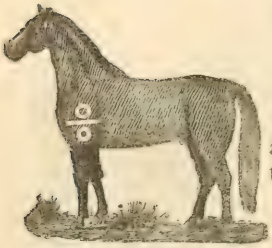

M. S. OSBORN.

P. O. address. Paker City, Or. Range, Paker and Union counties.

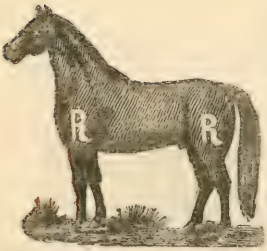

J. W. REA. Jr.

P. O. address, Baker City, Or. Range, Baker, Union and Malheur counties. Some horses are branded R on left

shoulder. Cattle also branded Ξ on ribs and also on thigh.

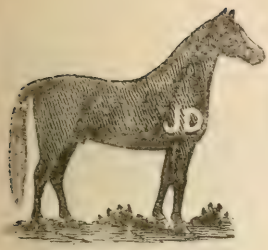

S. W. DEAN.

P. O. address, Fritten, Oregon. Range, Baker Co.

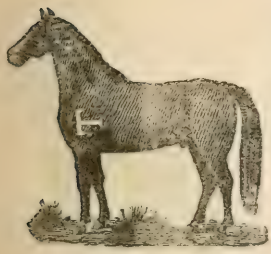

THOS. MACK.

P. O. address, Fritten, Oregon. Range, Baker Co.

H. DUCKWORTH.

P. O. address, Britten, Oregon. Range, Sumpter Valley.

GEORGE CORNAGIE.

P. O. address, Hereford, Or.

Range, South Fork Burnt River Jobe Creek and Camp Creek.

Horses are also

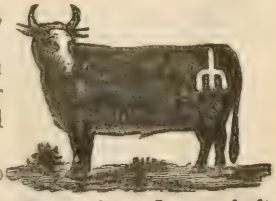

branded with the same brand on left stifle, also J on left shoulder.

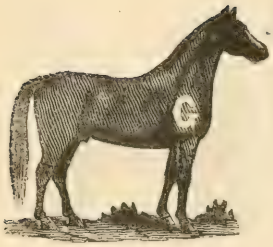

J. F. GRIFFIN

P. O. address, Bridgeport, Or Range, Clarkville

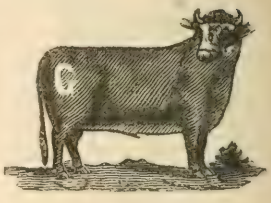

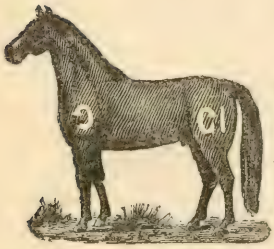

THOS. GLASCOW.

P. O. address Bridgeport, Or. Range, Furnt River. Cattle also branded TS on right side.

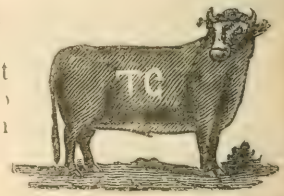

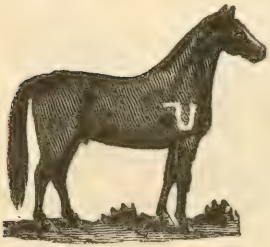

NEWTON McCLANAHAN.

P. O. address, Hereford, Or. Range, Malheur and Baker counties.

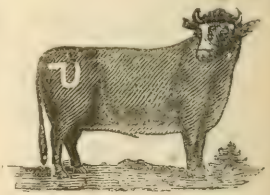

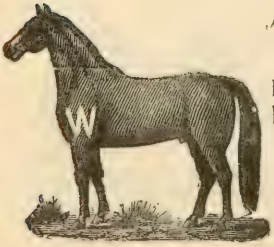

JERRY WAGY.

P. O. address, Baker City, Or. Range, all over.

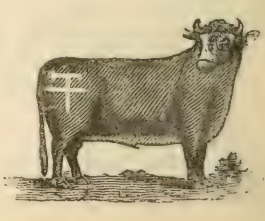

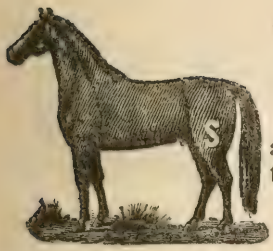

D. H. SHAW.

P. O. address, Baker City, Or.
Range, Baker and Union counties.

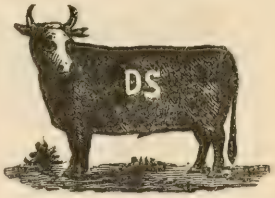

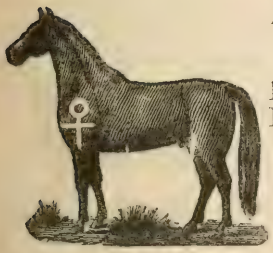

D. A. BISHOP.

P. O. address, Baker City, Or.
Range, Baker Co.

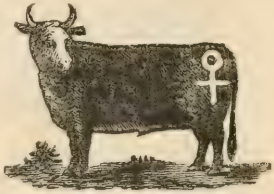

O. C. KOONTZ.

P. O. address, Hereford, Or.
Range, Malheur and Baker counties

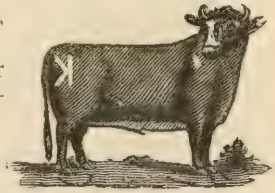

FRED. W. SKILLINGS.

P. O. address, Hereford, Or.
Range, Malheur and Baker counties.

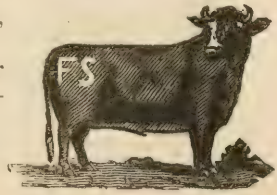

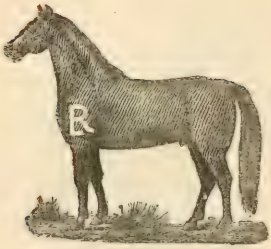

L. D. FRENCH.

P. O. address, Britten, Oregon Range, Baker Co.

DANIEL KANE.

P. O. address, Auburn, Oregon. Range, Baker Co

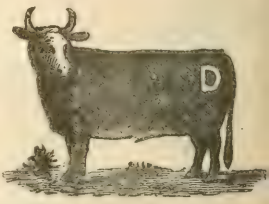

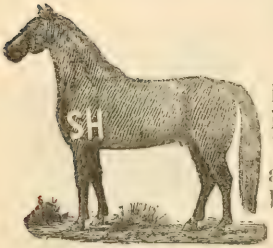

W. S. HUGHES.

P. O. address, Britten, Oregon. Range Baker Co. Vent horses with a — before the brand.

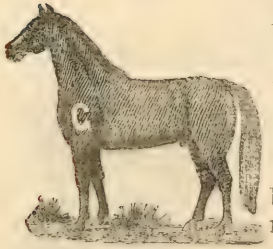

MIKE GLEESON.

P. O. address, Britten, Oregon. Range, Head of Burnt River.

Some cattle are branded TD on right, vented on the right side.

ED. SETTON.

P. O. address, Hereford, Oregon Range, Burnt River.

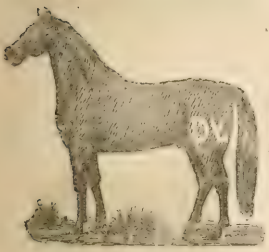

JOHN F. DOOLEY.

P. O. address, Hereford, Or. Range, Malheur and Baker counties.

ED. CUROP.

P. O. address, Hereford, Or. Range, Malheur and Baker counties.

ELLIOTT BROS.

P. O. address, Bridgeport, Or. Range, Upper Burnt River. Cattle also branded 7S on left side, ear marks, right crop, left overbit and two wattles on neck, also 7L on left side, marks same. Horses also branded 7S on stifle, also on left stifle.

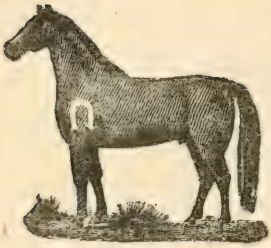

GEO. W. WISDOM.

P. O. address,
Baker City, Or.

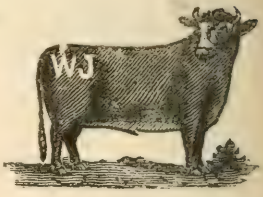

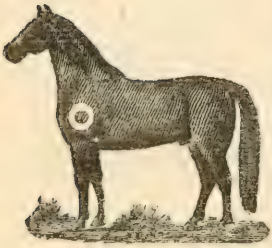

G. H. SALLY.

P. O. address
Baker City, Or.

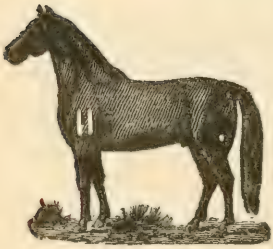

A. J. TONEY.

P. O. address,
Haines, Oregon.

LEMUEL BAKER.

P. O. address,
Express, Oregon.
Range, Lower
Burnt River.

on left hip.
on left hip.

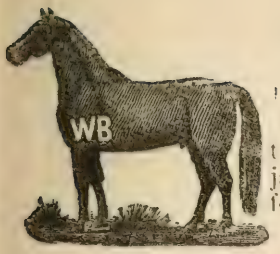

Wm. BALDOCK.

P. O. address Baker City, Or. Cattle marked two wattles on left jaw and one on forehead.

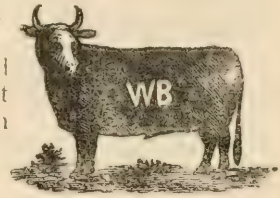

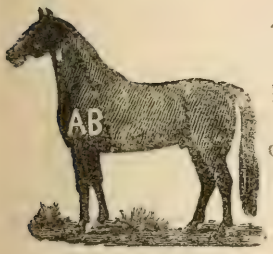

A. J. BRYANT.

P. O. address, Huntington, Or. Also own on left ribs HB

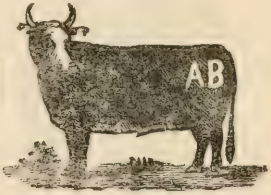

J. W. WISDOM.

P. O. address, Baker City, Or.

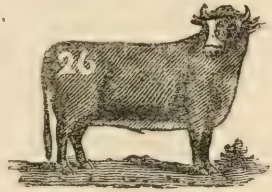

HENRY WENDT.

P. O. address, Bridgeport, Or.

A. N. & W. B. HAMILTON.

P. O. address, Huntington Or. Range, all over Oregon

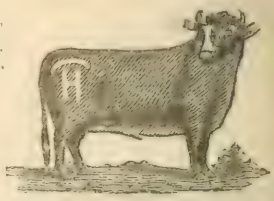

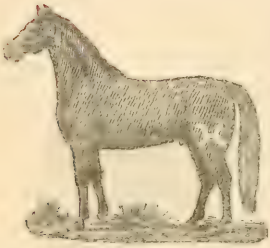

C. A. HASKELL.

P. O address, Baker City, Or. Range, all over.

D. FAVORITE.

P. O. address. Haines, Oregon. Range, Baker Co. Horses are also branded on left shoulder

ROBERT GEORGE.

P. O. address, Haines, Oregon. Range, Baker and Union counties. Horses are also branded on left shoulder.

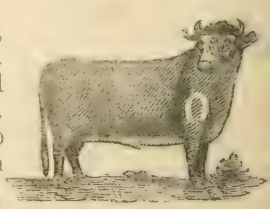

ALEX McPHERSON.

P. O. address, Bridgeport, Or. Range, Malheur and Baker counties.

J. O. MAXWELL.

P. O. address, Haines, Oregon. Range, Baker and Union counties. Some cattle branded on the right and left ribs

W. D. ADAMS.

P. O. address, Baker City, Or. Range, all over Oregon and Idaho Horses vented with the same brand on left hip, Cattle the same vent.

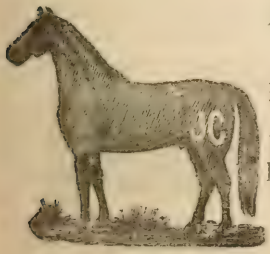

MICK McCORMICK.

P. O. address, Britten, Oregon. Range, Baker, Union and Malheur counties.

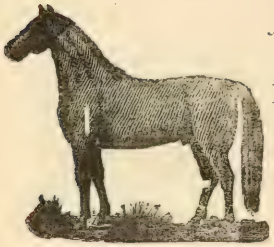

J. T. YEAGER.

P. O. address,
Hereford, Or.

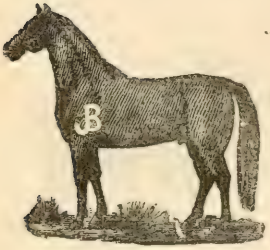

J. L. BAISLEY.

P. O. address,
Baker City, Or.

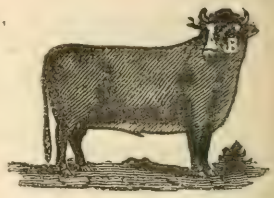

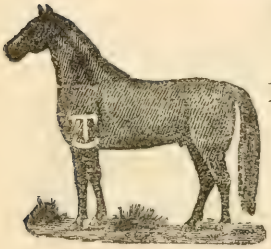

T. F. THOMPSON.

P. O. address,
Hereford, Or.

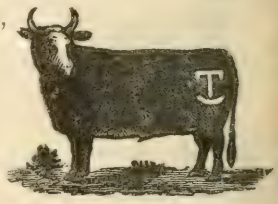

JOHN STEWART.

P. O. addresr,
Baker City, Or.

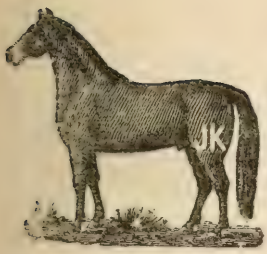

J. WOODS & Co.

P. O. address, Express, Or.
Also own JK left hip, US left side.

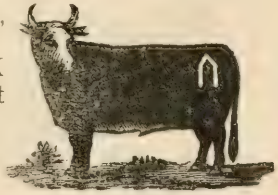

JAMES TOYNTON.

P. O. address, Baker City, Or.
Wattle on left jaw of cattle.

W. H. & W. E. SEITNER.

P. O. address, Weatherby, Or.
Range, Burnt and Snake Rivers and tributaries.

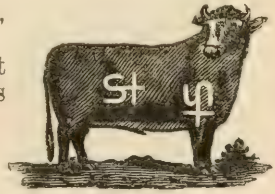

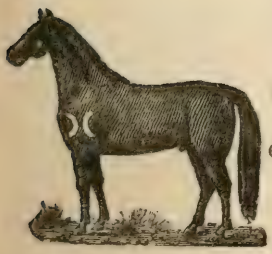

S. P. WILLIAMS.

P. O. address, Baker City, Or.
Tin label right ear with address.

ASA FLEETWOOD, Jr.

P. O. address, Hereford, Or Range, Malheur and Baker counties. Cattle also branded CU on left ribs

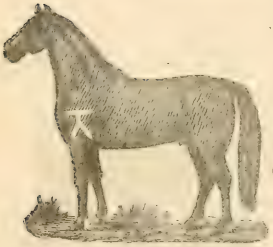

J. M. WALLACE.

P. O. address, Bridgeport, Or. Range, Malheur Baker and Union counties.

GEORGE COLEMAN.

P. O. address, Baker City, Or Range, all over.

H. Z. PERKINS & SONS.

P. O. address, Baker City, Or. Range, Baker and Union counties. Horses also branded on left shoulder

Cattle also branded the same on the left hip, also on left hip. Vent with the same brand on left shoulder.

JOHN RIZOR.

P. O. address, Express, Or.

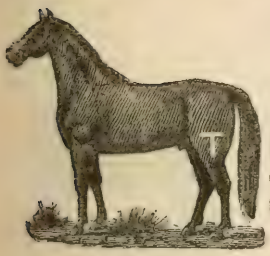

T. M. REED.

P. O. address, Bridgeport, Or.

Also own R on left hip, and TR on right hip and side.

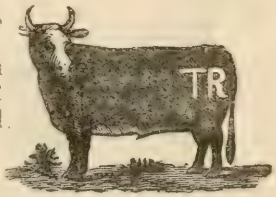

W. L. NICHOLS.

P. O. address, Baker City, Or.

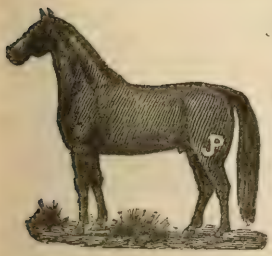

JOHN A. PAYTON.

P. O. address, Baker City, Or.

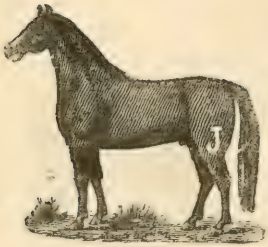

S. OSBORN.

P. O. address, Paker City, Or.

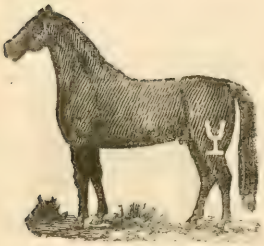

J. B. MOORE.

P. O. address, Baker City, Or. Range, Pleasant Valley.

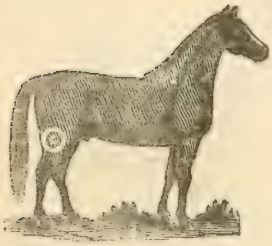

G. W. CAMPBELL.

P. O. abdress, Baker City, Or.

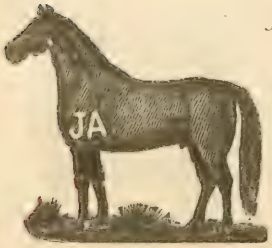

J. A. GEDDES.

P. O. address. Baker City, Or.

JAMES O'DELL.

P. O. address,
Eye Valley, Or.

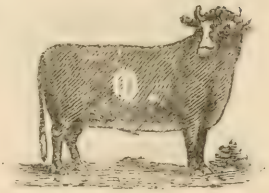

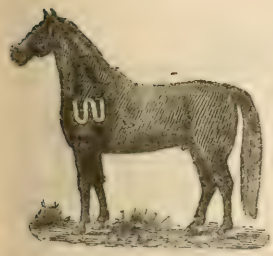

WILLIAM GUNNE.

P. O. address
Baker City, Or.

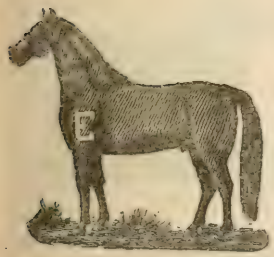

H. W. ESTES.

P. O. address,
Baker City, Or.

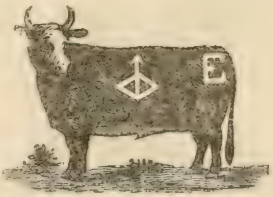

D. S. LITTLEFIELD.

P. O. address,
Auburn, Oregon.

W. H. BOYCE.

P. O. address, Baker City, Or.

ELTON H. SISLEY.

P. O. address, Weatherby, Or. Range, between Weatherby and Connor creeks.

G. B. MOULTON & GARREN.

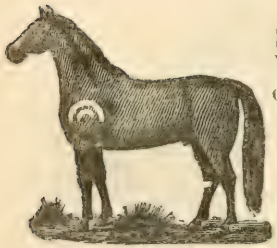

P. O. address, Baker City, Or. Wattle on thigh of cattle.

J. M. SWIFT.

P. O. address, Baker City, Or. Also horses on the range with XL on the left stifle. Range, Lookout Mountain and Burnt River. Wattle on left shoulder of cattle

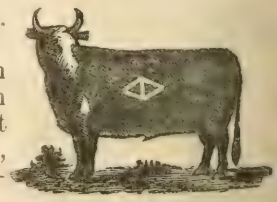

WARREN & W. B. SWAYZY.

P. O address. Express, Or. Horses have hole in right ear.

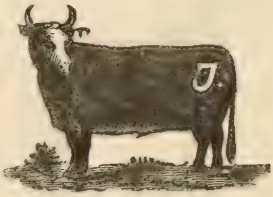

MRS. FRANK SMITH.

P. O address, Express, Or. Range, Lower Purnt River.

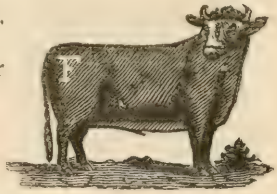

GEORGE RIZOR.

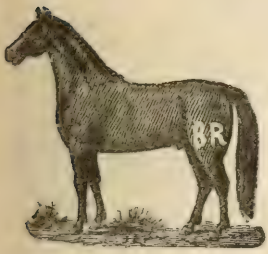

P. O. address, Express, Or.

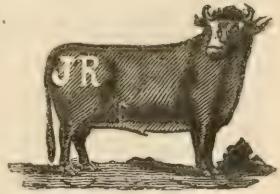

C. C. OLSON.

P. O. address, Haines, Oregon.

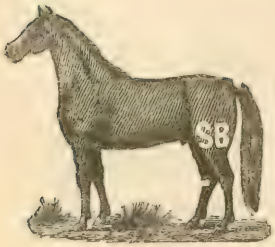

W. H. BRYANT.

P. O. address,
Huntington, Or

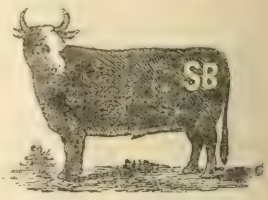

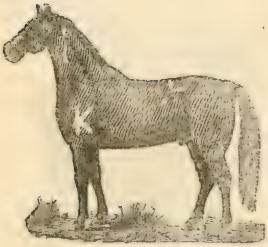

JOSEPH KINNISON.

P. O. address,
Baker City, Or.

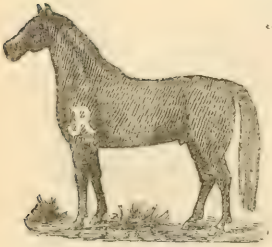

J. R. IRWIN.

P. O. address,
Rye Valley, Or.

GEORGE EBELL.

P. O. address,
Baker City, Or.

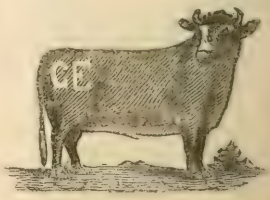

T. A. McMULLEN.

P. O. address, Baker City, Oregon.

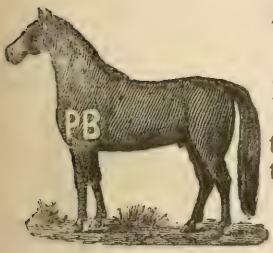

P. BURKE.

P. O. address, Haines, Oregon. Some horses the same on left thigh.

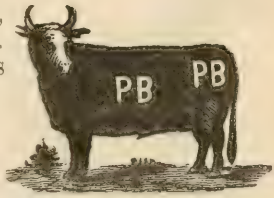

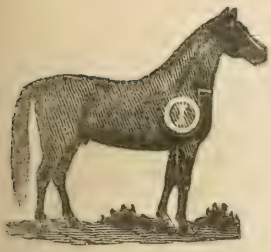

O. P. ISON.

P. O. address, Baker City, Or. Also own bird brand on cattle.

E. A. CHAMBERS.

P. O. address, Baker City, Or. Wattle on right jaw.

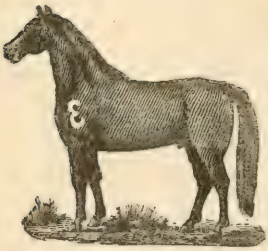

W. S. POWERS.

P. O. address, Baker City, Or. Also own 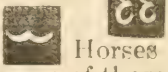 and Horses have one of these brands on right shoulder. Spear pointing either way.

A. J. NICKUM.

P. O. address, Express, Or Range, Lower Burnt River.

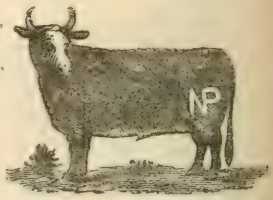

E. P. PERKINS.

P. O. address, Baker City, Or Some cattle are branded EP behind left shoulder and crop off right ear.

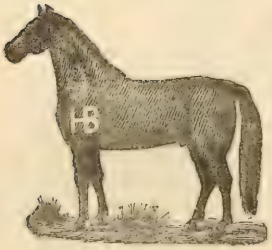

HENRY BARNES.

P. O. address, Hereford, Or.

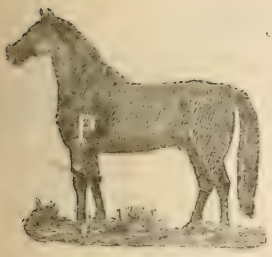

JONATHAN H. PARKER.

P. O. address
Baker City, Or.

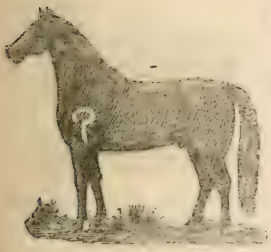

HARRISON GOODMAN.

P. O. address,
Baker City, Or.
Range, Lookout
Mountains.

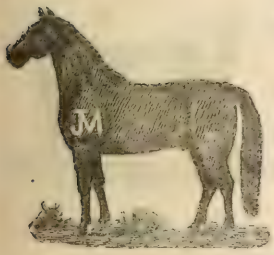

V. J. MARCUM

P. O. address,
Baker City, Or.

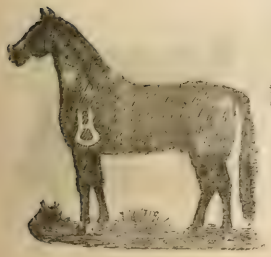

W. C. NICHOLSON.

P. O. address,
Haines, Oregon.

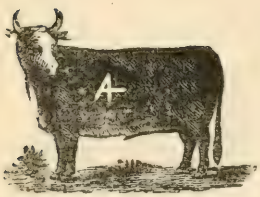

FRED EPPINGER.

P. O. address, Baker City, Oregon.
Range, Baker county.
Also own brand on left hip.

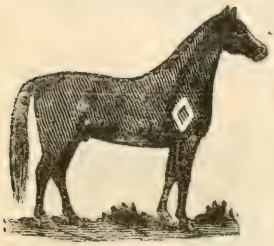

JOSEPH EUSTACE.

P. O. address,
Baker City, Or.

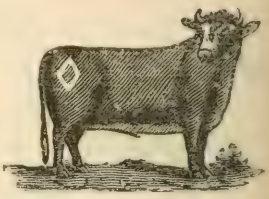

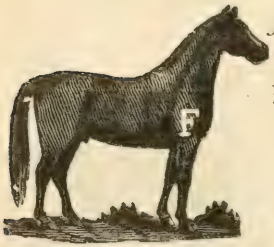

JAMES FLEETWOOD.

P. O. address,
Bridgeport, Or.

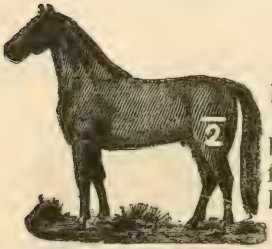

W. L. MILLER.

P. O. address,
Haines, Oregon.
Cattle are also branded with the following on right hip:

Wire in brisket of cattle.

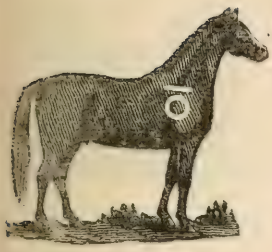

J. W. MONTGOMERY.

P. O. address, Baker City, Oregon.

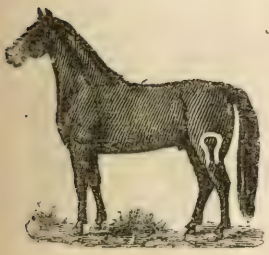

J. P. EVANS.

P. O. address
Baker City, Or.

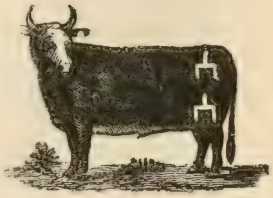

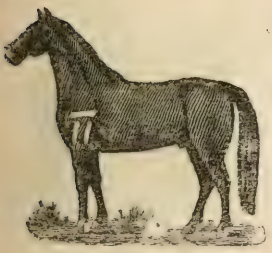

J. C. CHRISTENSON.

P. O. address.
Haines, Oregon.

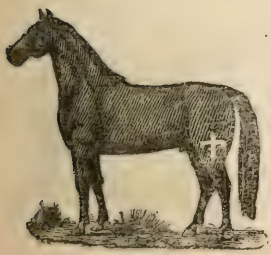

JAMES CLEARY.

P. O. address.
Bridgeport, Or.

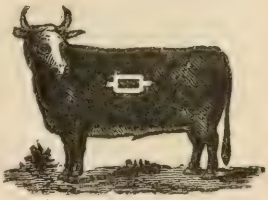

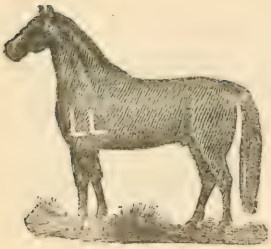

L. LOW.

P. O. address,
Baker City, Or.

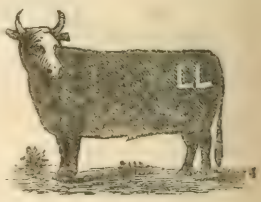

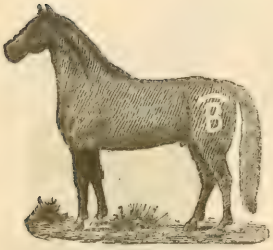

P. R. BISHOP.

P. O. address,
Baker City, Or.

E. W. BORMAN.

P. O. address,
Baker City, Or.
Also own 7 on
left side.

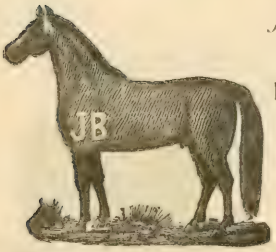

JOSEPH BOITON.

P. O. address,
Baker City, Or.

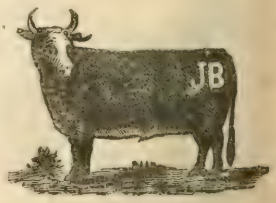

FRANK SISLEY.

P. O. address, Connor Creek, Or. Range, Lookout and Hibbard creeks.

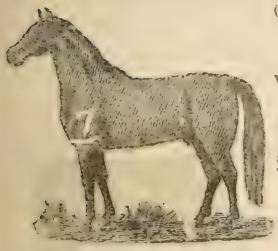

COOPER BROS.

P. O. address, Weatherby, Or. Range. Lower Burnt River and Snake River.

H. A. KINNISON.

P. O. address, Baker City, Or.

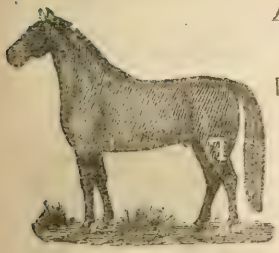

FRANK H. GRABNER.

P. O. address, Express, Oregon. Range. Burnt River and Lookout Mountains. Also own FG on right hip of cattle and FG on left shoulder of horses.

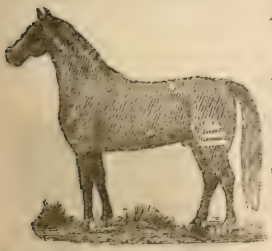

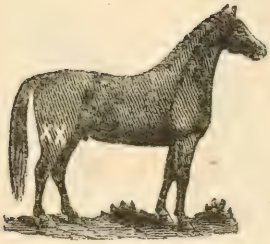

B. L. GARDNER.

P. O. address, Britten, Oregon. Also own BG on left shoulder horses, and BG on left hip of cattle.

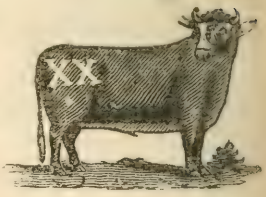

JAMES BURRELL.

P. O. address, Haines, Oregon.

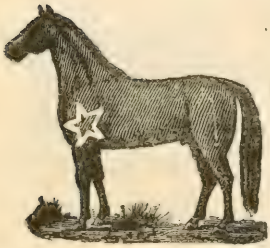

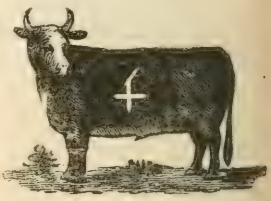

S. GRIER

P. O. address, Baker City, Or.

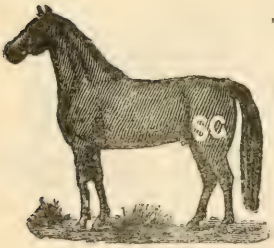

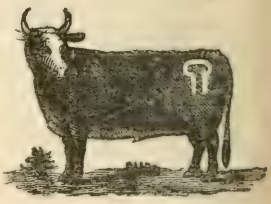

D. M. NICHOLS.

P. O. address, Bridgeport, Or.

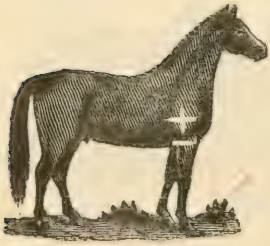

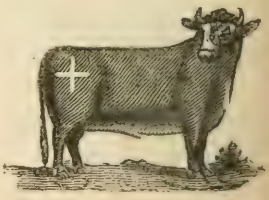

J. B. MURRAY & SON.

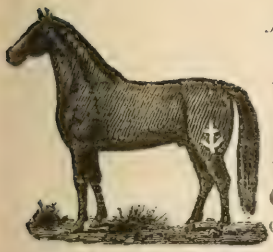

P. O. address, Hereford, Or. Range, Upper Furnt River and Upper Willow Creek. Also own cattle with the

following on left ribs: branded on left shoulder.

Also own horses

JENNIE D. FERGUSON.

P. O. address, Baker City, Or. Other Horses branded on left shoulder also on left shoulder, also on right shoulder. Range, Baker and Union counties

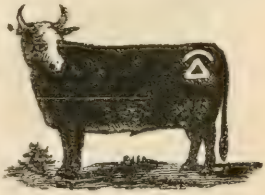

Union County.

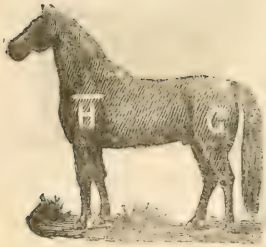

ELIZA ANN GREEN.

P. O. address, Union, Oregon

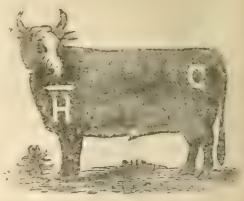

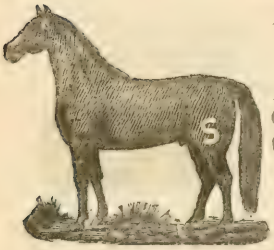

I. GOBLE.

P. O. address, Medidal Springs, Or. Range, Big Creek.

W. W. KIRBY.

P. O. address, New Bridge, Or. Range, Eagle Valley. Also own O on right shoulder

W. D. EMELE.

P. O. address, Medical Springs, Or. Range Powder River. Some horses are branded C on the left shoulder.

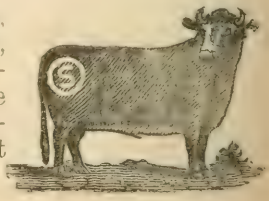

J. B. FEWELL.

P. O. address,
New Pridge, Or.

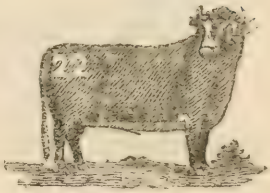

R. M. SOUTH.

P. O. address,
Union, Or.

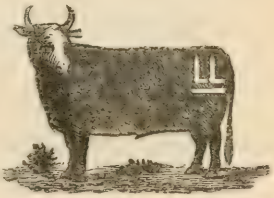

J. C. BROOKS.

P. O. address
Pine Valley, Or.

N. B. BOWMAN.

P. O. address,
North Powder,
Or. Vent with—
under the brand.

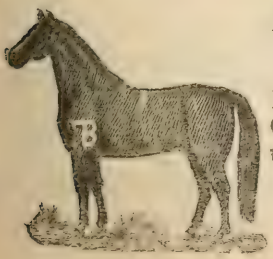

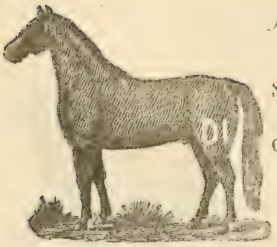

JESSE IMBLER.

P. O. address, Summerville, Or. Range, Union county.

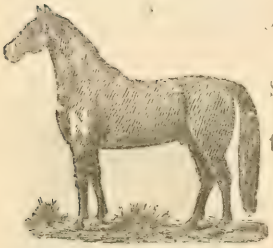

J. W. NORVAL.

P. O. address, Summerville, Or. Range, all over the state.

E. E. CONLEY.

P. O. address, Island City, Or. Range, Union county.

ROBERT & MRS. E. A. YOUNG.

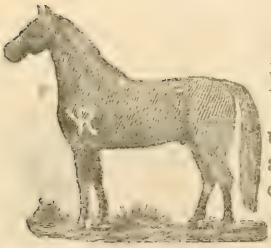

P. O. address, Hilgard, Oregon. Range, Oregon. Vent with a bar under the brand and the other half of the horses to Robt. Young; the cattle to Mrs. Young and half of the horses.

ALEX THOMPSON.

P. O. address, Hilgard, Oregon. Range, all over.

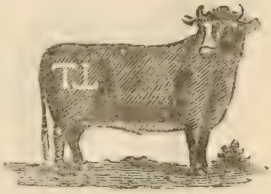

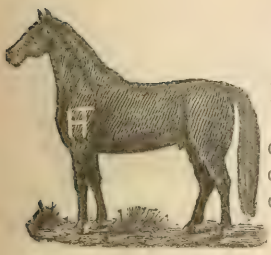

T. H. FOSTER.

P. O. address, Island City, Or Range, Union county. Wattle on right jaw of cattle.

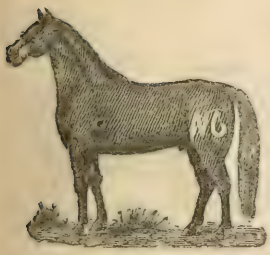

S. H. & G. W. NEVILLE.

P. O. address, Summerville. Or. Range, Union county.

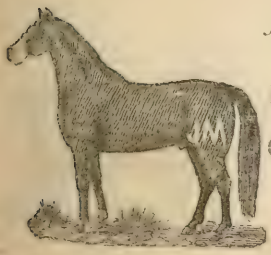

JOHN J. MYERS.

P. O. address, Hilgard, Oregon. Range, all over Oregon.

A. J. BROWN.

P. O. address, Keating, Oregon. [Right ear cut half off and hangs.

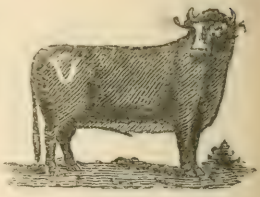

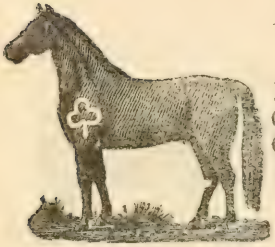

MARY E. WILSON.

P. O. address, Medical Springs, Or. Range, Big Creek.

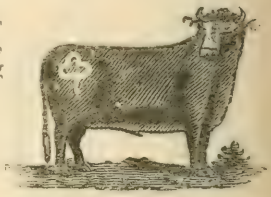

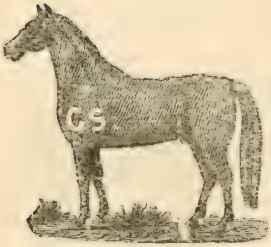

G. W. SMITH

P. O. address, Island City, Or.

D. E. BAIRD.

P. O. address, Keating, Oregon.

J. C. TRAVILLION.

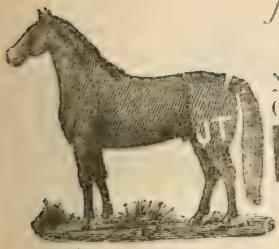

P. O. address, North Powder, Or. Also own ♉ on left hip of cattle.

R. M. DUNCAN.

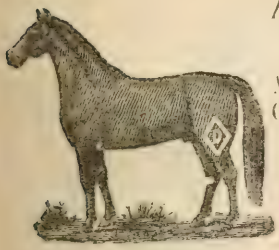

P. O. address, Medical Springs, Oregon.

J. B. SAMS.

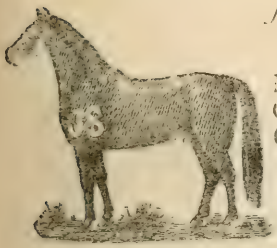

P. O. address, Medical Springs, Or. Range, Big Creek.

J. E. RICHARDSON.

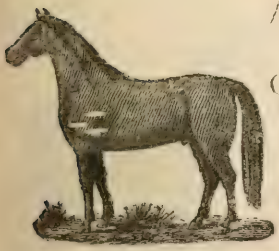

P. O. address, Cornucopia, Or.

D. A. OSBORN.

P. O. address, Summerville, Or. Range all over Oregon.

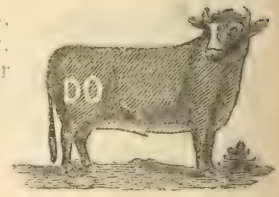

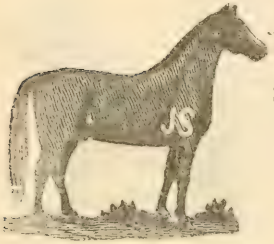

JOHN SOUTHWELL.

P. O. address, Starkey, Oregon. Range, Starkey.

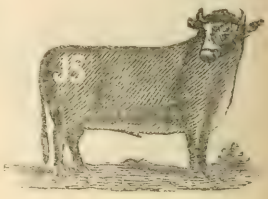

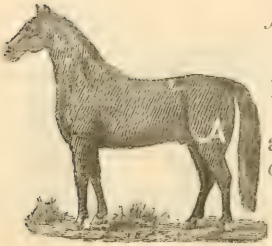

JOHN A. CHILDERS.

P. O. address, La Grande, Or. Range, Union and Wallowa counties.

JOHN & W. G. PEACH.

P. O. address, Island City, Or. Range, Union county. Also PI on right hip of cattle.

JOSEPH YOWELL.

P. O. address, Union, Oregon.

Range, Union and Baker counties.

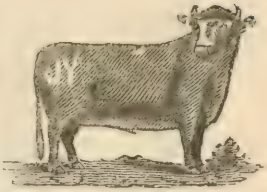

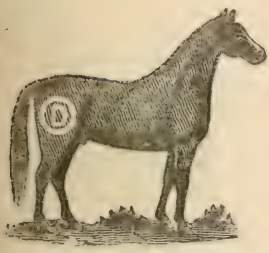

D. W. JOHNSON.

P. O. address, La Grande, Or.

Range, Ladd Creek.

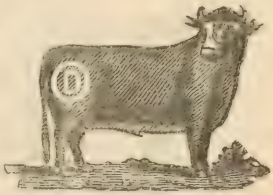

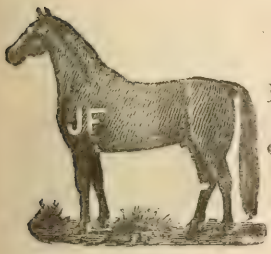

J. D. POYNOR.

P. O. address, La Grande, Or.

Range, Union county.

J. L. McKINNIS

P. O. address, Summerville, Or.

Range, near Summerville.

Cattle are also branded the same on right hip.

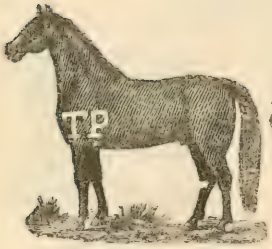

WESLEY PARKER.

P. O. address,
North Powder,
Oregon.

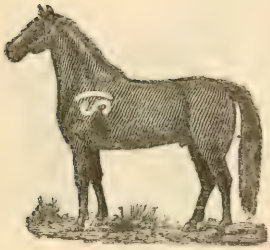

C. H. CRAIG.

P. O. address,
New Pridge, Or.

P. H. MILES.

P. O. address,
Medical Springs,
Oregon.

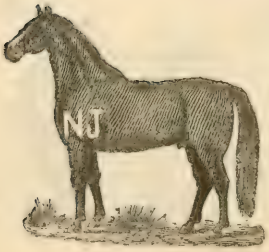

N. J. JONES.

P. O. address,
Keating, Or.

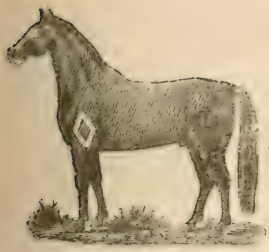

S. S. BOOTHE.

P. O. address, Island City, Or. Range Union county.

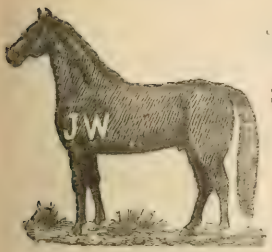

JAMES L. WOODELL.

P. O. address Summerville, Or.

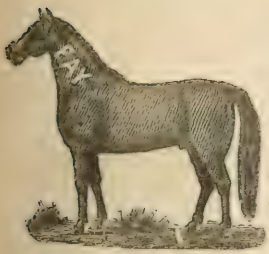

O. H. FAY.

P. O. address, Island City, Or. Range, Oregon. Also brand FAY on right hip of cattle.

GEO. W. & M. P. AMES.

P. O. address, Union, Oregon. Range, Union county. Also own also

M. P. Ames' individual brand 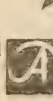 Cattle have wattle on left side of neck, also on left hip.

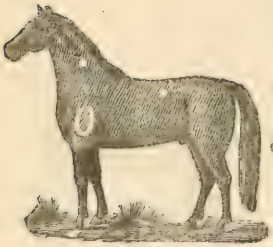

E. MULHOLLAND.

P. O. address, La Grande, Or. Range, Union county.

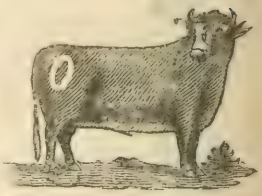

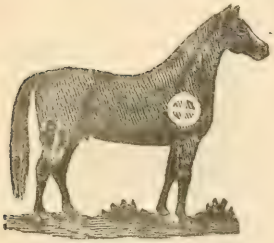

J. J. PEEBLER.

P. O. address, La Grande, Or. Range, Ladd creek.

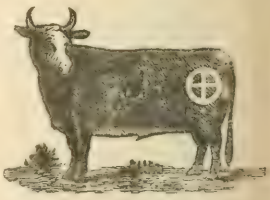

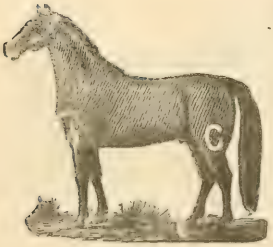

J. L. CAVINESS.

P. O. address, Island City, Or

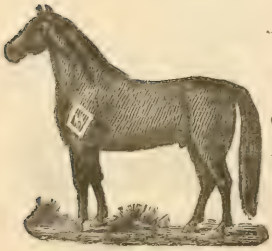

J. P. HARRIS.

P. O. address, North Powder, Or. Range North Powder.

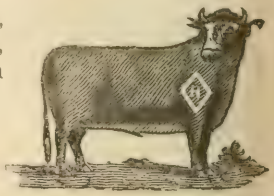

W. S. EZELL.

P. O. address, Elgin, Oregon.
Range Cricket Flat.

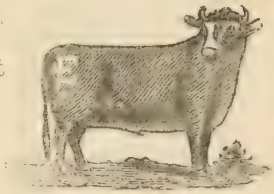

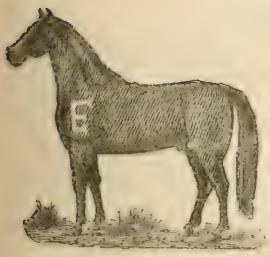

C. H. LANSING.

P. O. address, Hilgard, Or.
Range, Hilgard.

T. A. FRENCH.

P. O. address Starkey, Oregon.
Range, Union Co.

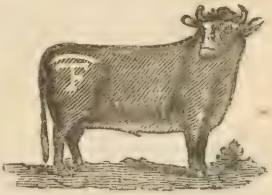

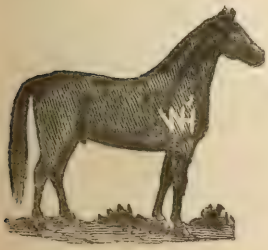

W. B. HINDMAN.

P. O. address, Elgin, Oregon.

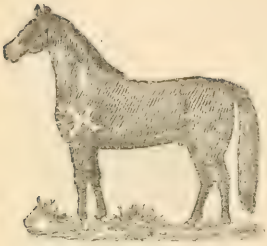

CYRUS BARNS.

P. O. address, Medical Springs Oregon.

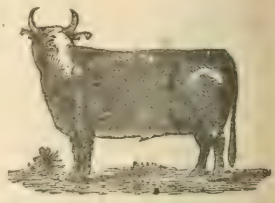

THOS. JONES.

P. O. address, Cove, Oregon.

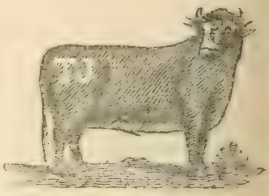

THOS. M. PEARCE.

P. O. address, New Bridge, Or.

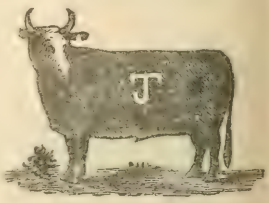

S. F. WALLACE.

P. O. address, La Grande, Or. Range, Union, Baker and Malheur counties. Some horses are branded on stifle. Also own the following brands: on left side and on left side or on either hip of cattle in Malheur and Baker counties.

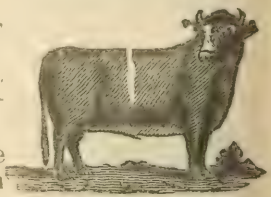

JOHN M. PHY.

P. O. address, Cove, Oregon

Horses vented by placing same brand on upside down.

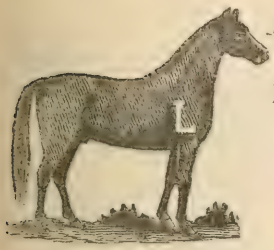

JACOB LONG.

P. O. address, Elgin, Oregon.

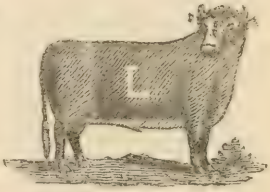

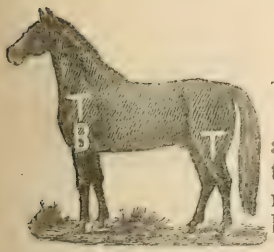

TOMBLESON BROS.

P. O. address, Telocaset, Or.

Range, Union and Baker counties. Also T on right shoulder of horses.

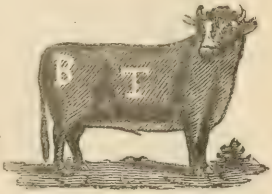

E. H. RUCKMAN.

P. O. address, Summerville, Or.

Range, all over Oregon.

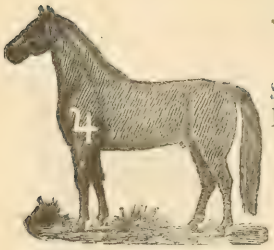

SOUTHWELL BROS.

P. O. address, Starkey, Oregon. Range, Starkey.

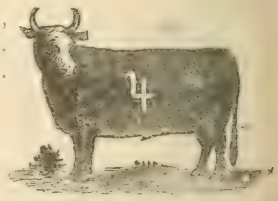

S. E. FIRST.

P. O. address, Hilgard, Oregon. Range, Union Co.

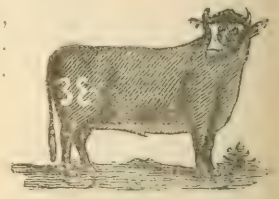

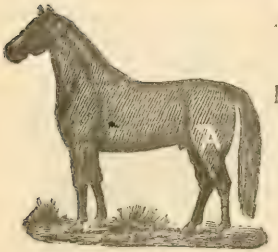

ARNOLD BROS.

P. O. address, Hilgard, Or Range, all over.

M. A. W. WALLACE & SON.

P. O. address, La Grande, Or Range, Union county. Vent on the left shoulder with the same brand.

J. F. HENDERSON.

P. O. address, Prairie Creek, Wallowa Co., Or. Range. Wallowa county.

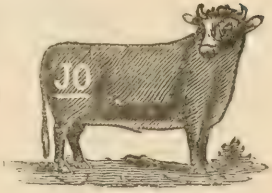

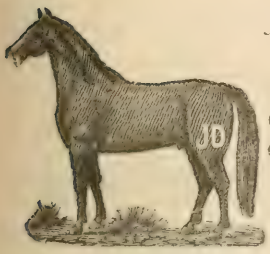

J. S. DAVIS.

P. O. address, North Powder, Or. Range, Baker and Union Cos.

M. A. WARD.

P. O. address, Hilgard, Oregon. Range, all over Or. The same brand ≥ in that shape.

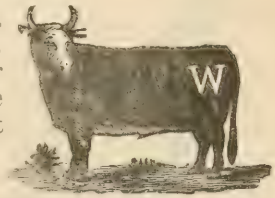

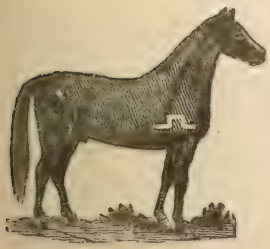

T. G. WILSON.

P. O. address, Cove, Oregon.

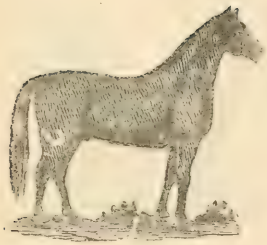

J. A. WOODELL.

P. O. address Summerville, Or Range, Union and Wallowa Cos.

WILLIAM BENNETT.

P. O. address, Summerville, Or.

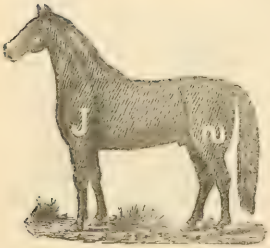

FRED NODINE & SON.

P. O. address Union, Oregon.

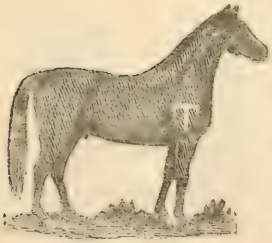

C. T. WISE.

P. O. address, New Bridge, Or. Brass tag on left ear.

H. SANDERSON.

P. O. address, Hilgard, Oregon. Range, all over. Vent with a — ahead of brand.

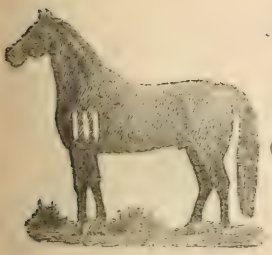

JACOB WALDROP.

P. O. address Island City, Or Range, all over Oregon.

HUFF BROS.

P. O. address, North Powder, Or. Range, Baker and Union counties. Brass tag with the letter H in the right ear.

WILLIAMSON & SON.

P. O. address, Hilgard, Oregon. Range, Oregon. Also the brand on right shoulder.

JAMES GILKISON.

P. O. address North Powder Oregon. Range Union and Baker counties.

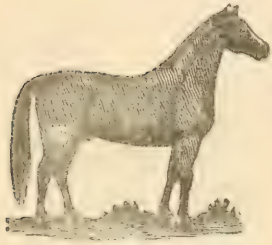

FRANCIS CHAUVET.

P. O. address, Pendleton or Hilgard, Oregon.
Range, all over.

SABE CHOATE.

P. O. address Summerville Or.
Range, Union county.

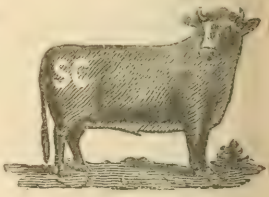

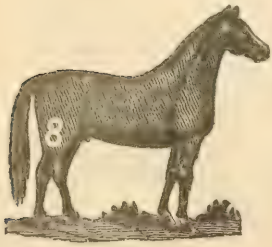

G. W. LAFFERTY.

P. O. address, Hilgard, Oregon.
Range, all over.

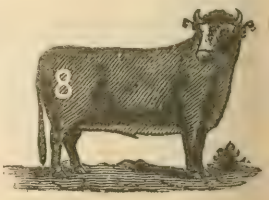

L. J. FURGASON.

P. O. address Island City, Or. Also own cattle branded [illegible] on right hip [illegible] some on right side.

THOS. O'BRYANT.

P. O. address North Powder, Oregon. Range Union and Baker counties. Horses also branded OB on left shoulder. Wattle under chin of cattle.

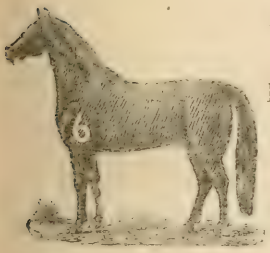

B. S. HALLEY.

P. O. address Island City, Or.

ROBERT CAMPBELL.

P. O. address, Starkey, Oregon. Range, Union county. Vent with a bar over the brand.

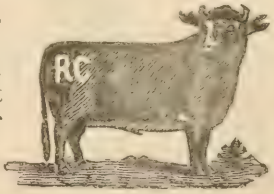

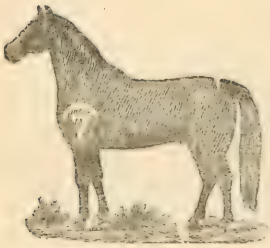

S. C. MANN.

P. O. address, North Powder, Or. Range, Baker and Union counties.

FRANK SMITH.

P. O. address, Island City, Or. Range, all over Oregon.

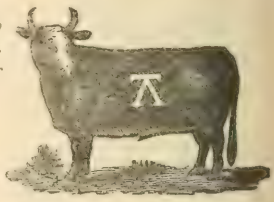

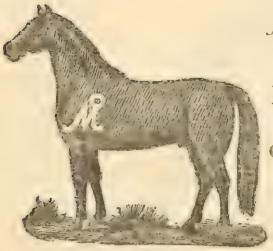

JOHN MORRISON

P. O. address, Island City, Or. Range, Union county.

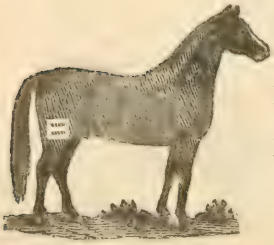

W. L. OWSLEY.

P. O. address, La Grande, Or. Range, Five Point Creek.

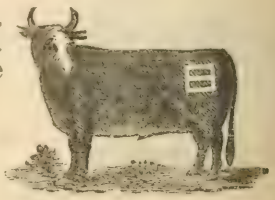

GEORGE ACKLES.

P. O. address, Island City, Or. Range, Union county.

J. N. SMITH.

P. O. address, Island City, Or. Range, Union county.

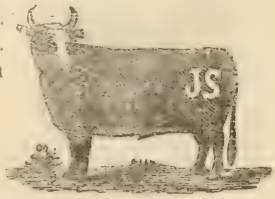

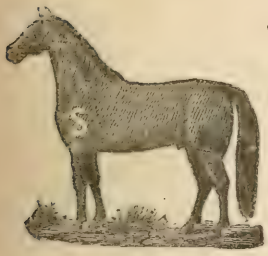

STURGILL BROS.

P. O. address, Keating, Oregon.

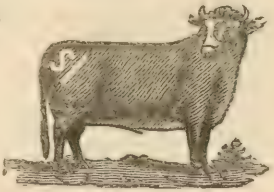

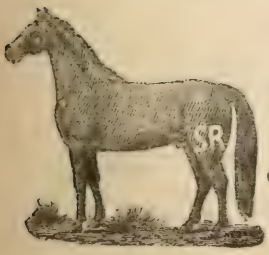

S. F. RICHARDSON.

P. O. address, Hilgard, Oregon. Range, all over. Vent with *x* over the brand.

H. H. FRENCH.

P. O. address, Cove, Oregon. Range, my own ranch.

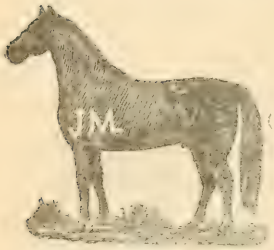

W. F. MARTIN.

P. O. address, Medical Springs, Oregon.

HENRY LYNCH.

P. O. address, Cove, Oregon.

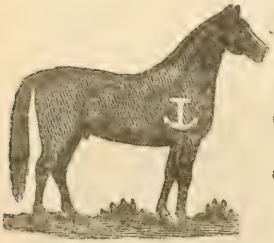

J. C. COLLINS

P. O. address, North Powder Oregon. Range, Union and Baker counties.

P. LOFTUS.

P. O. address, Starkey, Oregon. Range Union county.

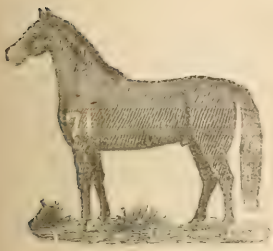

H. O. GORHAM.

P. O. address North Powder, Oregon. Range, Union and Baker counties.

J. S. MITCHELL.

P. O. address, Island City, Or. Range all over Oregon Horses also branded the same on right shoulder.

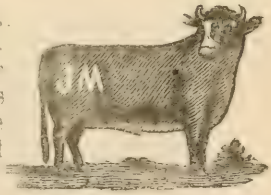

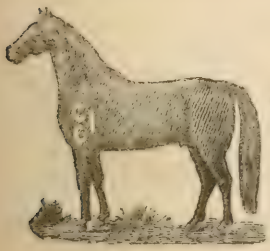

C. & A. T. HEWITT.

P. O. address, North Powder, Oregon. Range Union county.

Horses are also branded $\overline{A}$ on the right shoulder.

J. & N. H. ANSON.

P. O. address Island City, Or. Range, Rock Creek. Horses on shoulder. Cattle also branded on left hip.

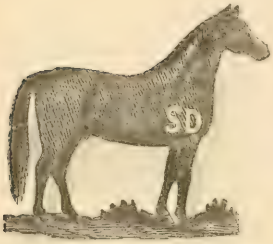

Wm. R. DAVIS.

P. O. address, Starkey, Oregon. Range, all over.

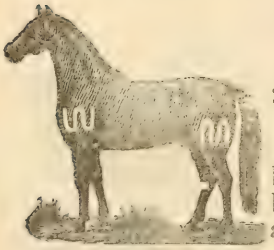

W. S. McMILLAN.

P. O. address, Starkey, Oregon. Range, all over. Cattle are also branded with the brand on left hip, also SC on left hip

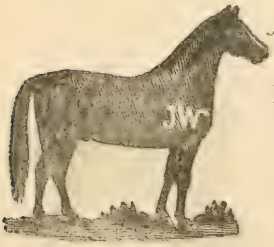

JAMES WILBURN.

P. O. address, Hilgard, Oregon. Range, all over.

B. A. DIXON.

P. O. address, Hilgard, Oregon.
Range, all over Oregon.

J. J. GRIMMETT.

P. O. address, Island City, Or.
Range, Union county.

S. D. STURGILL.

P. O. address, Keating, Oregon.

HUNTER & FOX.

P. O. address, Hilgard, Oregon.
Range, Grande Ronde.

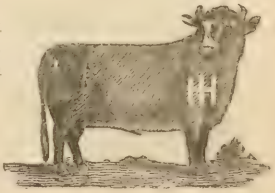

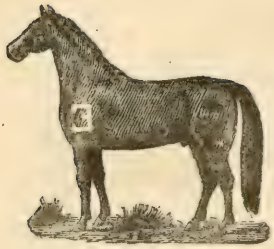

A. P. GREENER.

P. O. address, Pine Valley, Or.

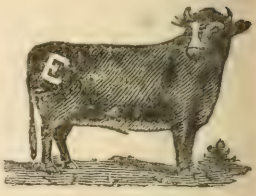

G. G. GRAY.

P. O. address, Cove, Oregon.

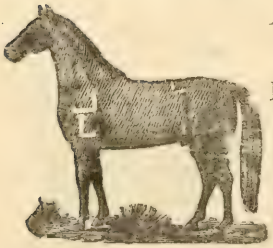

A. S. LOVE.

P. O. address, Keating, Oregon.

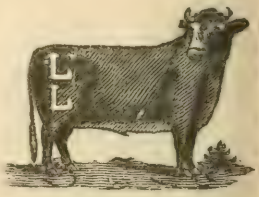

JAMES & GEO. PEACH.

P. O. address, Island City, Or. Range, Union county. Also on right hip of cattle, two upper bits in right ear. Horses also branded with three bars on right hip.

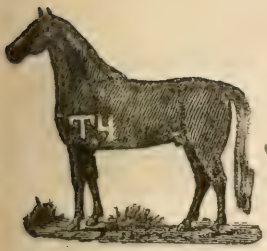

T. B. JOHNSON.

P. O. address Union, Oregon. Also T4 on left cheek of cattle.

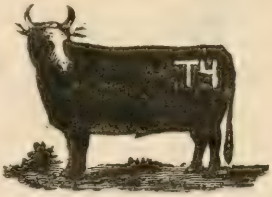

HOUGHTON, PERRY & CO.

P. O address Keating, Oregon. Range, Lower Powder.

G. W. HULICK.

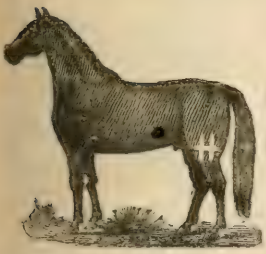

P. O. address Keating, Oregon Range Powder River.

THOS. KEATING.

P. O. address. Keating, Oregon.

I. N. SANDERS.

P. O. address, Union or North Powder, Oregon. Range, Union and Baker counties.

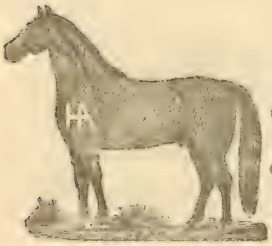

FRANK A. HUTCHINSON.

P. O. address, North Powder, Oregon. Range, Union and Baker counties.

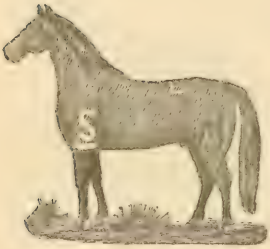

B. F. STURGILL.

P. O. address, Baker City, Or.

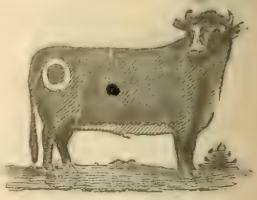

F. S. LADD.

P. O. address, Island City, Or. Range, Union county.

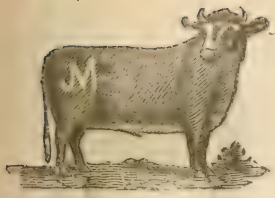

JOHN McCANBY.

P. O. address, Hot Lake, Oregon.
Range, Union county.

JOHN WALDROP.

P. O. address, Island City, Or.
Range, all over Oregon.

L. P. LE GORE.

P. O. address, Summerville, Or.
Range, all over Oregon.

E. W. OLIVER.

P. O. address, Island City, Or.
Range, Union county. Same brand also on right shoulder of horses and right hip of cattle.

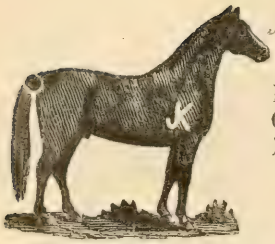

J. W. KIMBRELE.

P. O. address, North Powder, Oregon. Range, North Powder.

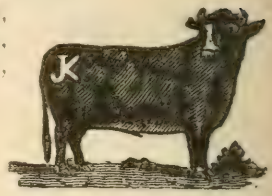

HUGHEY LYNCH.

P. O. address, Telocaset, Or.

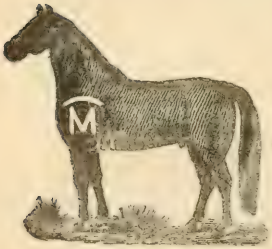

A. S. McCORMACK.

P. O. address, Union, Oregon. Range, Rock Creek.

JAMES A. McKENZIE BROS.

P. O. address, Summerville, Or.

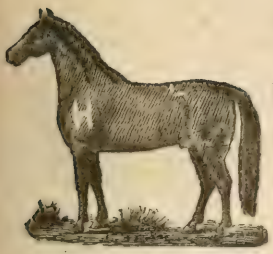

W. H. HUFFMAN.

P. O. address,
Union, Oregon.

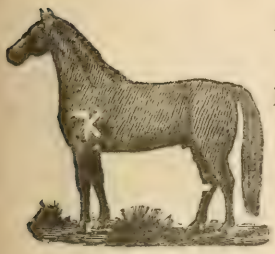

HARVEY KNIGHT.

P. O. address,
Elgin, Oregon.

W. KNOBBERTS.

P. O. address,
New Bridge, Or.

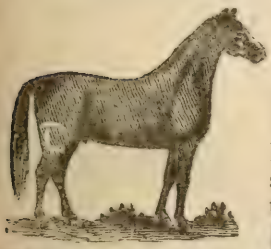

Wm. LLOYD.

P. O. address,
Pine Valley, Or.
Range, Pine Valley, Snake River and Powder country. Also own

Wattle on both sides on left hip. of neck.

SAMUEL COCHRAN.

P. O. address, Summerville, Or. Range, Union county.

P. M. BURNETT.

P. O. address, Starkey, Oregon. Range, all over.

W. F. BURNETT.

P. O. address, Starkey, Oregon. Range, Union county. Vent with a bar over the brand.

THOMAS CLARK.

P. O. address, Summerville, Or. Range, all over Oregon.

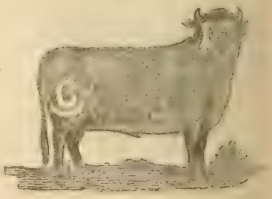

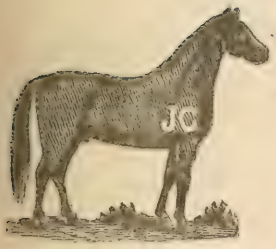

JOHN S. CURRY.

P. O. address
Elgin, Union county, Oregon.

F. F. ALDEN.

P. O. address
Hilgard, Oregon.
Range all over.

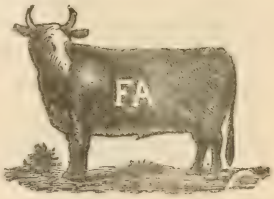

Wm. STOOP.

P. O. address
Island City, Or.
Range, Union county.

JACOB GROTH.

P. O. address,
Summerville, Or.
Range, Elk Flat.

S. VANORDER.

P. O. address, Park. Oregon.

JOHN GAWITH.

P. O. address, Summerville, Or.
Range, all over Oregon.

J. F. SMITH.

P. O. address, Union, Oregon.

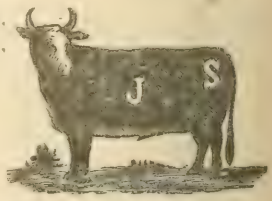

JOEL WEAVER.

P. O. address, Elgin, Oregon.
Range, Indian Valley.

Wm. H. WELLINGTON.

P. O. address, Keating, Oregon.

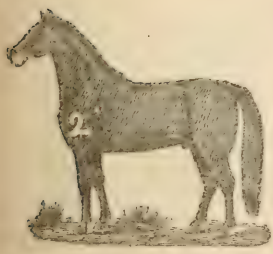

MATT W. MITCHELL.

P. O. address, Cove, Oregon.

W. D. NASH.

P. O. address, New Bridge, Or.

S. K. THOMAS & J. H. DELANEY.

P. O. address, Cove, Oregon.

Range, Union county. Cattle branded same on right hip.

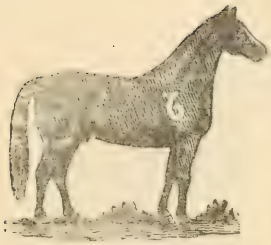

D. A. McALISTER.

P. O. address,
La Grande, Or

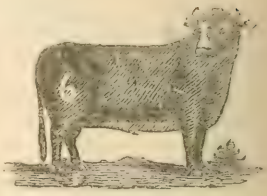

J. M. RUSSELL.

P. O. address,
Elgin, Oregon.

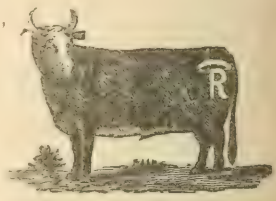

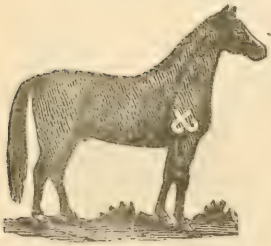

JOS. ROBBINS.

P. O. address,
Halfway, Oregon.

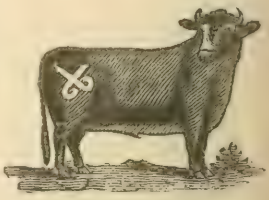

WILKINSON BROS.

P. O. address,
Union, Oregon.

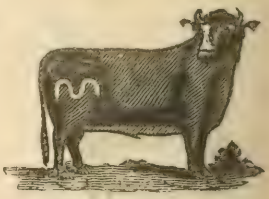

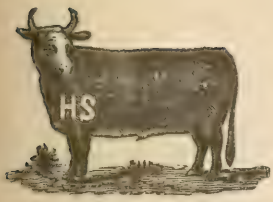

H. S. GALLOWAY.

P. O. address, Elgin, Oregon.

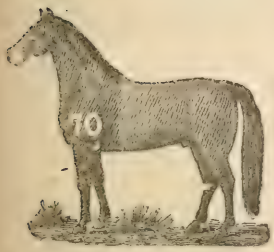

ORANGE GAYLORD.

P. O. address,
Pine Valley, Or.

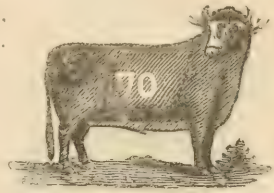

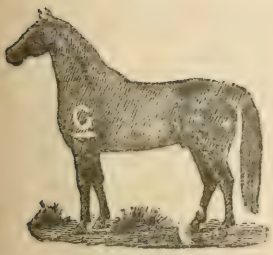

T. T. GLENN.

P. O. address,
Summerville, Or.

LEANDER FURGESON.

P. O. address,
Keating, Oregon.

G. R. WILDERS.

P. O. address, North Powder, Oregon.

TERRY TUTTLE.

P. O. address, Summerville, Or. Range, Three miles east of Summerville.

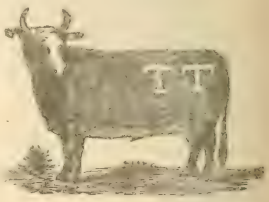

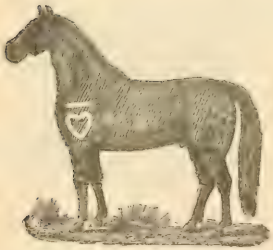

ROBERT SHAW.

P O. address, Union, Oregon.

J. S. HINCKLEY.

P. O. address, Telocaset, Or. Range, Pyles Canyon and Antelope.

G. N. REED.

P. O. address,
New Bridge, Or.

JOHN WILKINSON.

P. O. address,
Union, Oregon.

Wm. WILKINSON.

P. O. address,
Union, Oregon.

ROGERS & WILLIAMSON

P. O. address,
La Grande, Or.
Range, Union county. Horses also branded R on right shoulder. Also own cattle

branded RR on right hip, and XX on right hip.

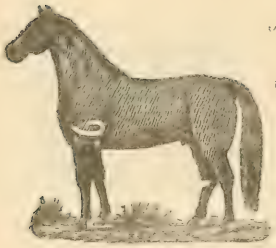

J. H. CORBIN.

P. O. address, Union, Oregon. Range, Oregon.

GEO. HOLSTINE.

P. O. address, New Bridge, Or.

JOHN McDONALD.

P. O. address, Summerville, Or. Range, Wallowa and Union counties.

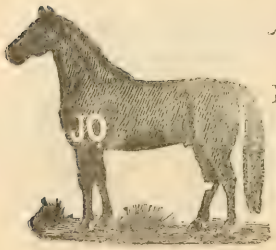

JOSEPH HARTLEY.

P. O. address, New Bridge, Or.

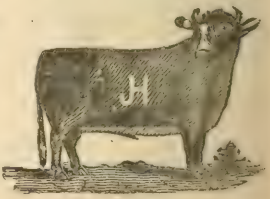

HALL BROS.

P. O. address, Union, Oregon.

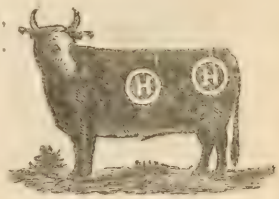

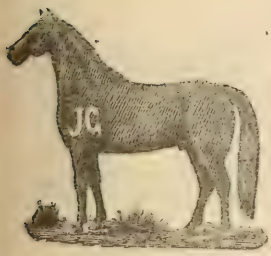

JOHN F. GREEN.

P. O. address, La Grande, Or.

D. W. JOHNSON.

P. O. address, Union, Oregon. Range, Union, Baker and Wallowa counties.

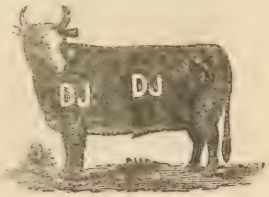

C. F. GLASS.

P. O. address, Hilgard, Oregon. Range, all over Oregon.

W. G. HUNTER.

P. O. address Island City, Or. Range, Rock creek Union Co. Cattle also branded same on right hip.

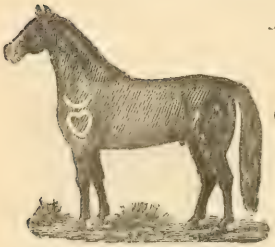

JOHN SHAW.

P. O. address North Powder, Oregon.

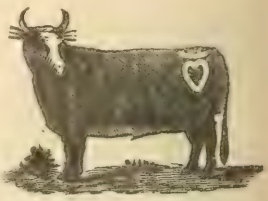

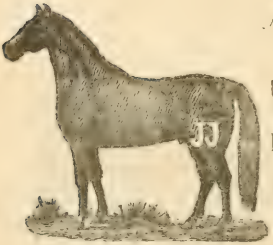

J. Q. SHIRLEY.

P. O. address Union, Or. Range, Grande Ronde valley.

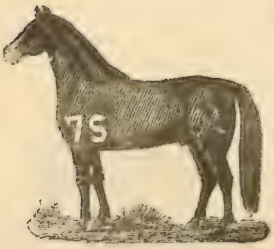

Wm. R. STOKER.

P. O. address, Union, Oregon.

W. M. GODLEY.

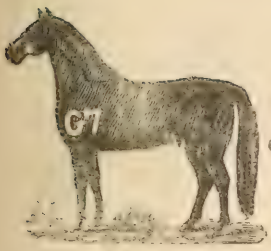

P. O. address, Union, Oregon. Nick in right ear of horses.

J. L. HOOPINGARNER.

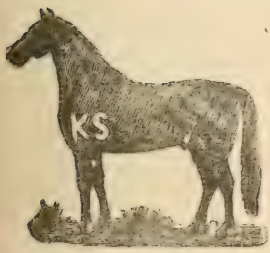

P. O. address, Halfway, Oregon. Range, Pine Valley, Or.

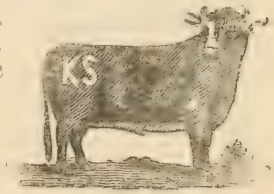

Wm. HULL.

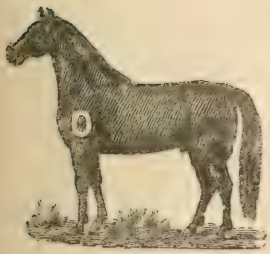

P. O. address, Summerville, Or.

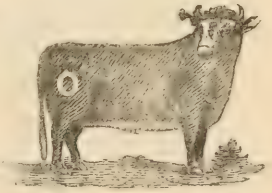

J. H. HOLSTINE.

P. O. address, Pine Valley, Or.

ISAAC HEWITT.

P. O. address,
Pine Valley, Or.

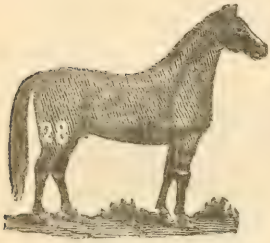

CLATE HARSIN.

P. O. address.
Medical Springs,
Oregon.

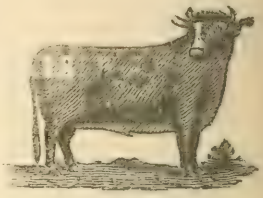

JOEL HEWITT.

P. O. address,
Pine Valley, Or.

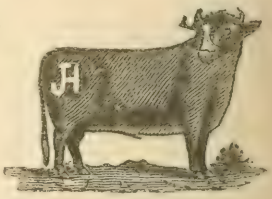

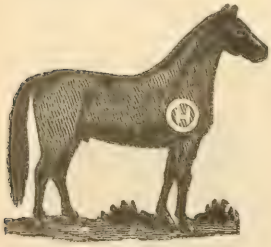

Wm. HART.

P. O. address,
Pine Valley, Or.

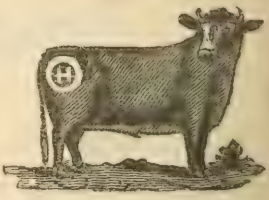

GRAHAM BROS.

P. O. address, Pine Valley, Or.

OLIVER SHAFER.

P. O. address, Island City, Or. Range, Union and Wallowa Cos.

C. W. HAMILTON.

P. O. address, Island City, Or.

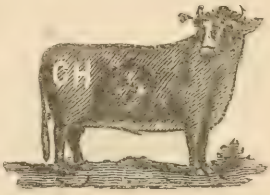

T. B. H. GREEN & SONS.

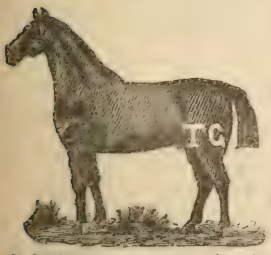

P. O. address, Union Oregon. Range Malheur Baker and Union counties. Also own horses branded T left shoulder

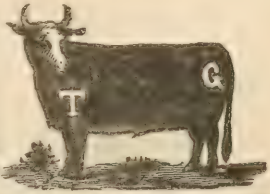

G left thigh, S left shoulder, G left thigh, G leftshoulder, T left thigh.

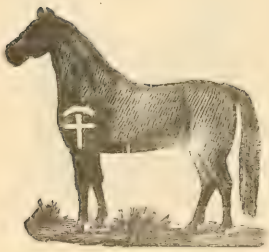

CHARLES HERRING.

P. O. address,
Keating, Oregon.

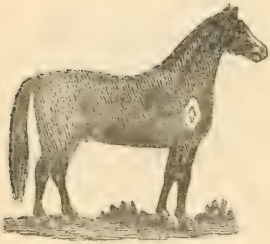

ISAAC McMULLEN.

P. O. address,
Pine Valley, Or.

A. T. MERWIN.

P. O. address,
Keating, Oregon.
Range, Lower
Powder.

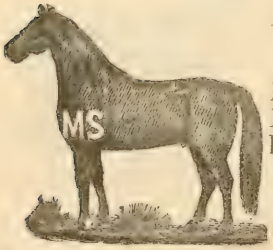

M. A. SCOTT.

P. O. address,
Pine Valley, Or.
Range, Pine val-
ley.

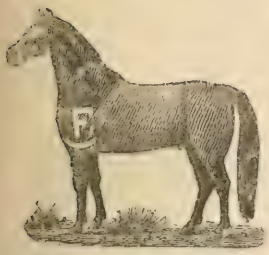

FRED. SIMONIS, Jr.

P. O. address,
New Bridge, Or.

FRANK MITCHELL.

P. O. address,
Cove, Oregon.

G. W. MOODY.

P. O. address,
New Bridge, Or.

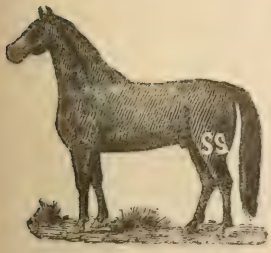

D. T. ALLEN.

P. O. address,
New Bridge, Or.

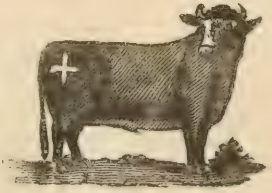

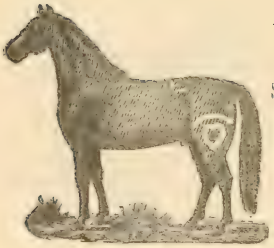

L. C. MARLEY.

P. O address, Starkey, Oregon. Range, all over.

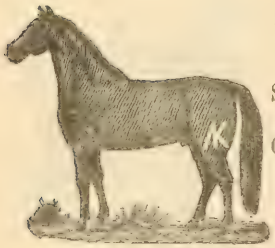

ALBERT KLOOSTRA.

P. O. address, Starkey, Oregon. Range, all over Oregon.

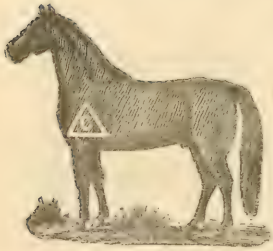

E. J. COUPER.

P. O. address, Union, Oregon.

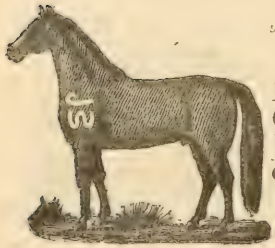

J. B. WILSON.

P. O. address, North Powder, Oregon. Range, Union and Baker county.

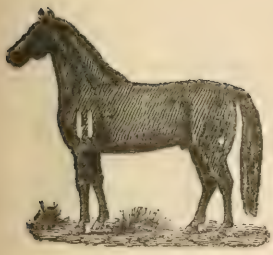

WILLIAM BLOOM.

P. O. address, Pine Valley, Or. Range, Pine valley.

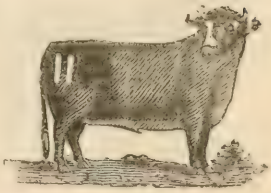

F. DEAL.

P. O. address, La Grande, Or. Range, LaGrande and Rock Creek.

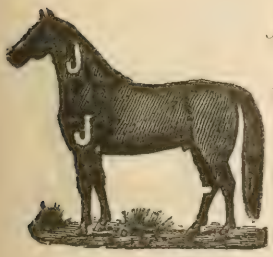

JOHN DOBBIN.

P. O. address, Union Oregon.

W. W. ELLIS.

P. O. address, North Powder, Oregon.

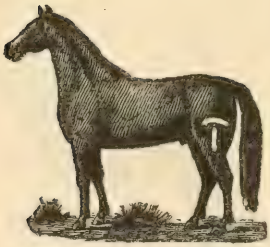

SIEGLE COFFMAN.

P. O. address,
Union, Oregon.

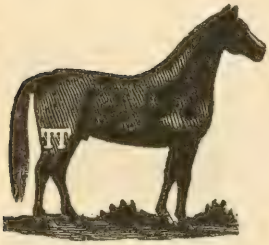

THOS. TANNER.

P. O. address
North Powder,
Oregon

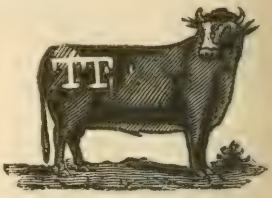

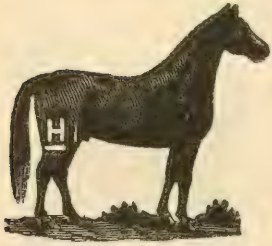

H. C. COTNER.

P. O. address,
La Grande, Or

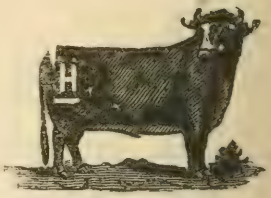

WILLIAM BANTON.

P. O. address,
La Grande, Or.

S. O. SWACKHAMER.

P. O. address,
Union, Oregon.

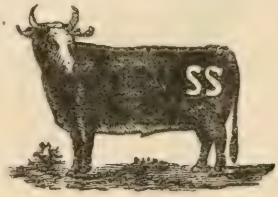

C. A. OLIVER.

P. O. address,
Pine Valley, Or.

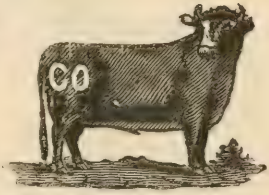

MRS. FRED SIMONIS, Sr.

P. O. address,
New Bridge, Or.

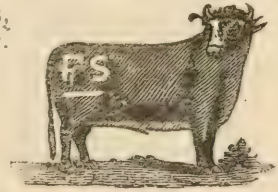

W. J. SHOEMAKER.

P. O. address,
Cove, Oregon.

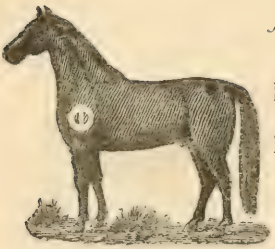

JOHN ERWIN.

P. O. address, Keating, Oregon. Range, Lower Powder.

GEO. W. WRIGHT.

P. O. address, Medidal Springs, Oregon. Range, Union county.

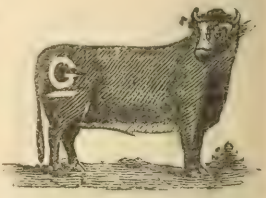

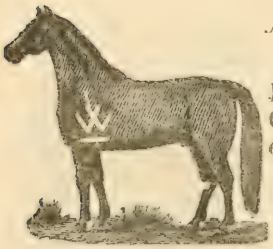

J. B. WOOD.

P. O. address, Pine Valley, Or. Cattle also branded same right hip

JOE LORE.

P. O. address, Union, Oregon.

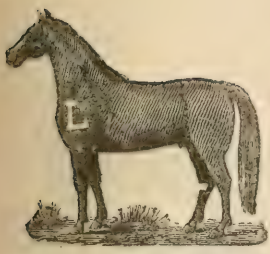

N. C. LON.

P. O. address, Keating, Oregon.

I. E. GENTRY.

P. O. address, North Powder, Oregon. Range, Baker county.

W. W. GARDNER.

P. O. address, North Powder, Oregon. Range, North Powder Hills.

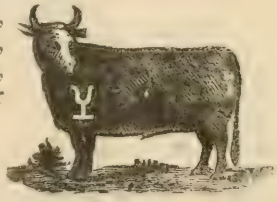

DAVIS BROS.

P. O. address, Union, Oregon. Range, Union and Baker counties.

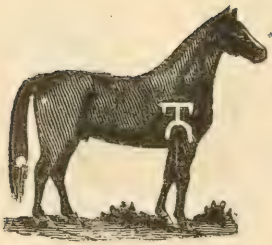

J. W. TUTTLE.

P. O. address, Summerville Or. Range, Union county.

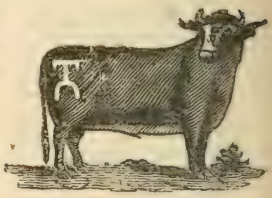

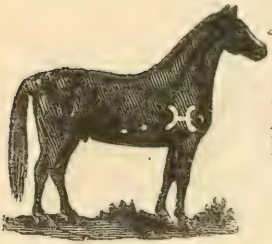

JOHN A. TUCKER.

P. O. address, Keating, Oregon. Range, Powder River.

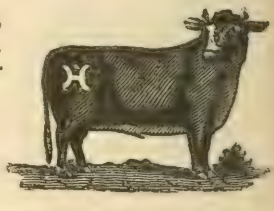

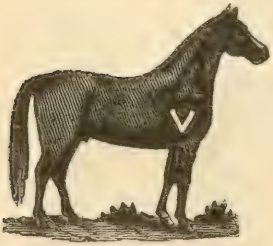

SAMUEL VANORDER.

P. O. address, Union, Oregon.

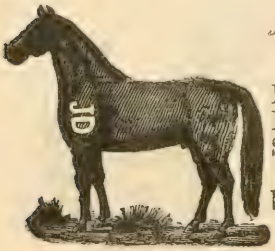

JOHN H. THAYSEN.

P. O. address, Pine Valley, Or. Range, Pine and Snake Rivers.

Also own same brand on left hip.

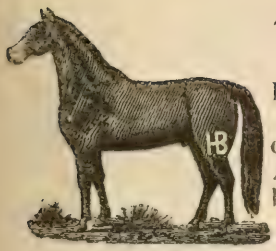

HENRY J. BAKER.

P. O. address, Pine Valley, Or.
Range, Pine creek
All stock sold will be vented.

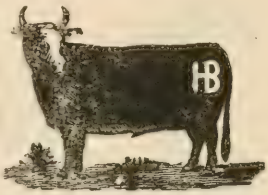

L. LLOYD.

P. O. address, Pine Valley, Or.

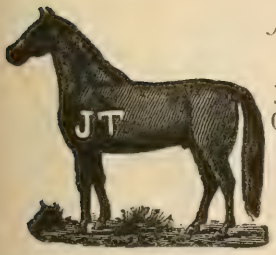

J. J. TURNER.

P. O. address, Medical Springs, Oregon.

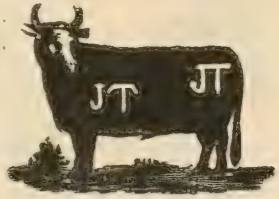

BEN LONGLEY.

P. O. address, New Bridge, Or.

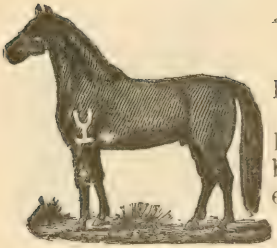

ANNA E. CRANSTON.

P. O. address, Keating, Oregon. Range, Lower Powder. Cattle both hips branded.

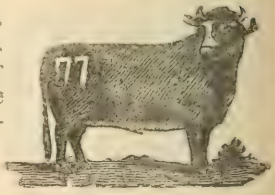

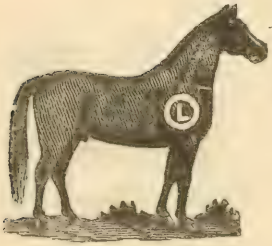

LOUIS FURGASON.

P. O. address, New Bridge Or

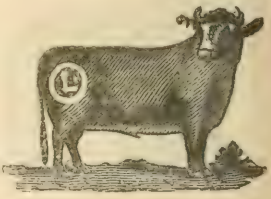

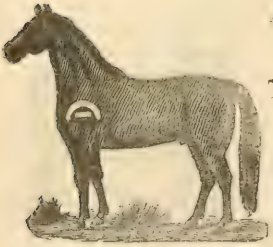

FRASIER BROS.

P. O. address, Telocaset, Or.

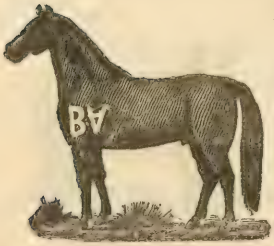

B. ASHBY.

P. O. address. Union, Oregon.

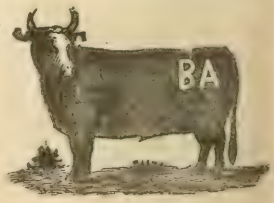

ENOCH SOUTH.

P. O. address,
Park, Oregon

JOHN BARTMESS.

P. O. address,
La Grande, Or.
Range, Oregon.

W. H. STAFFORD.

P. O. address,
Union, Oregon.

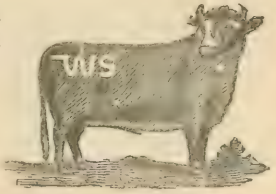

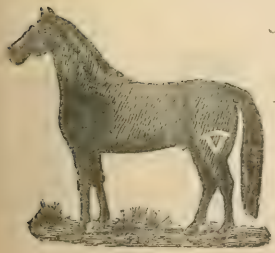

J. J. CONLEY.

P. O. address,
Island City, Or.

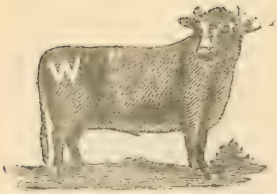

ANDREW WILKINSON.

P. O. address, Union, Oregon.

B. F. FEWELL.

P. O. address, Sanger Oregon. Range, Summit Creek

Wm. CONSTABLE.

P. O. address, Keating, Oregon.

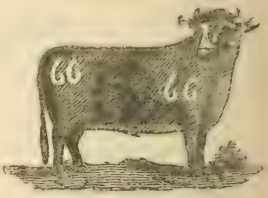

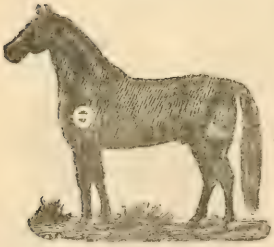

F. M. BARTMESS.

P. O. address, La Grande, Or. Range, Rock Creek.

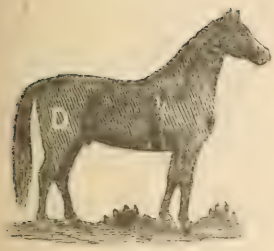

DAVIS BOSWELL.

P. O address, Cove, Or.

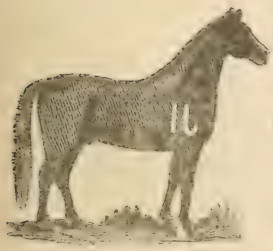

MARY R. DOLEY.

P. O. address Medical Springs Oregon Range Pig Creek and Lower Powder

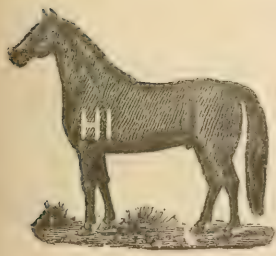

HENRY K. OLIVER.

P. O. address. Pine Valley, Or. Range, Pine valley.

H. P. SWISHER.

P. O. address. New Bridge, Or.

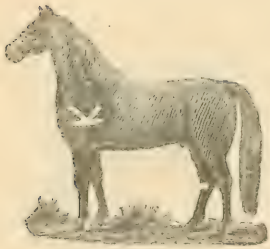

LOUIS MEHLHORN.

P. O. address,
Pine Valley, Or.

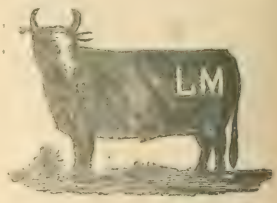

RODERICK McKENZIE.

P. O. address,
Summerville Or.
Anch r stable.

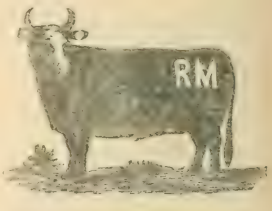

J. S. & P. W. BURFORD.

P. O. address
Cove, Oregon.

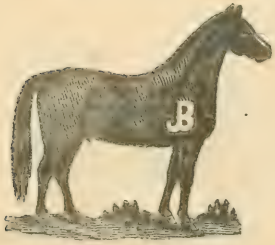

P. J. BROWN.

P. O. address,
New Bridge, Or.

W. B. BLAKESLEE.

P. O. address, Union, Oregon.

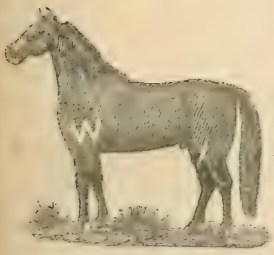

Wm. SPENCER.

P. O. address, Pine Valley, Or. Range, Pine and Eagle valleys.

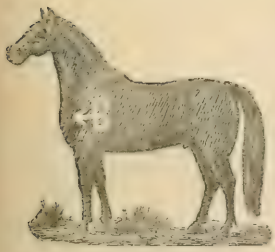

G. W. BARTMESS.

P. O. address, La Grande, Or. Range, Rock Creek.

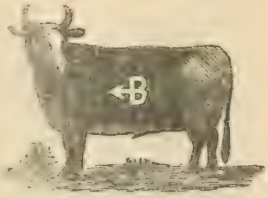

G. W. BENNEHOFF.

P. O. address, New Bridge, Or.

J. R GILKISON.

P. O. address, Keating Oregon. Range, Lower Powder.

C. E. GAYLORD

P. O address, Pine Valley, Or. Dumb-bell wattle on cattle.

F. A. DAWSON.

P. O address, Pine Valley, Or. Range, Pine valley.

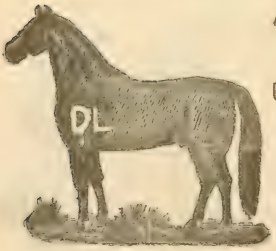

D. L. CARROLL.

P. O, address, Union, Oregon.

A. J. TARTER.

P. O. address,
New Bridge, Or.

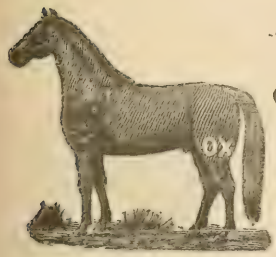

JACKSON WRIGHT.

P. O. address,
Cove, Oregon.

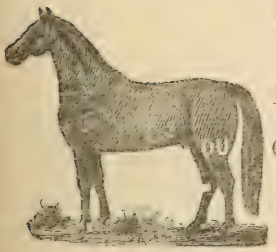

C. A. DUNN.

P. O. address,
La Grande, Or.
Range, Dald's
Canyon or Hill.

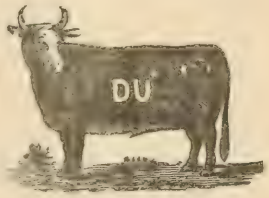

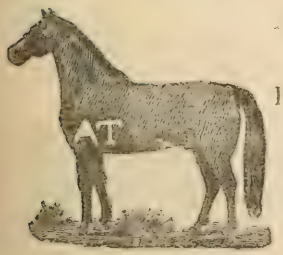

ALVIN TARTER.

P. O. address,
Pine Valley, Or.

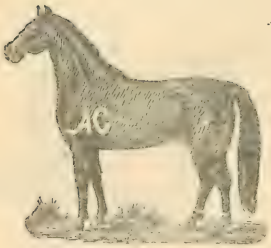

A. C. & VAN S. COOK.

P. O. address,
Union, Oregon.

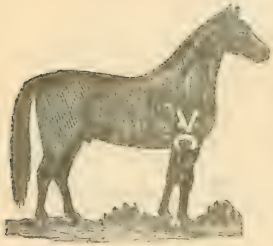

E. & W. CHANDLER.

P. O. address,
New Bridge, Or.

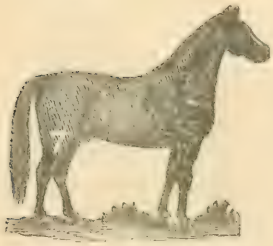

L. E. CHANDLER.

P. O. address.
New Bridge, Or.

A. N. CROUCH.

P. O. address,
North Powder,
Oregon.

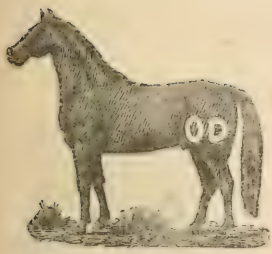

OLE DICKINSON.

P. O. address, Pine Valley, Or.

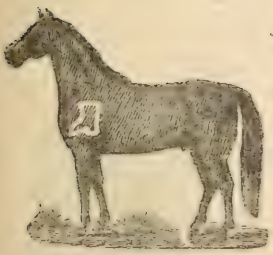

J. A. A. WILSON.

P. O. address, Cove, Oregon.

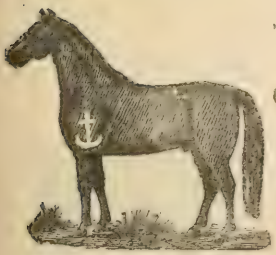

S. M. BLOOM.

P. O. address, Cove, Oregon.

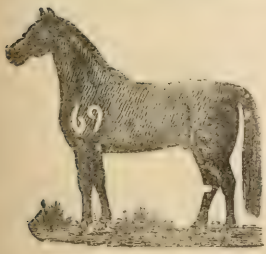

M. B. REES.

P. O. address, Cove, Or. Range, Union and Wallowa Cos. Also horses branded 96 on left shoulder.

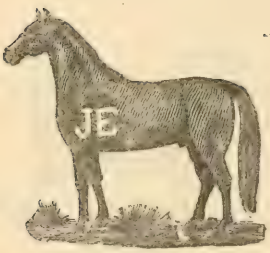

JOHN W. ERICKSON.

P. O. address,
Pine Valley, Or.

JOHN PERLY.

P. O. address
Union, Oregon.

M. S. WARREN.

P. O. address,
Union, Oregon.
Horses are also branded on left stifle.

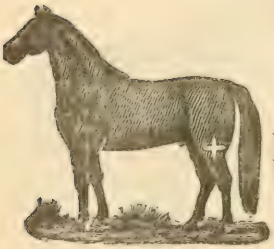

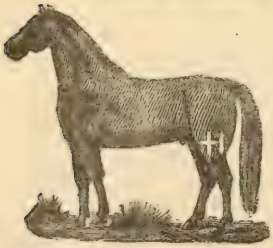

N. PARKER.

P. O. address, Medical Springs Oregon. Range Big creek. Some horses are branded on left shoulder

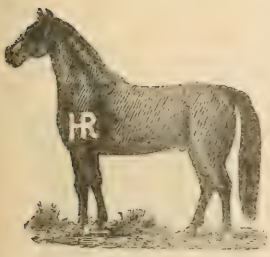

HENRY RINEHART.

P. O. address La Grande, Or. Range and agent Summerville Or. Range for horses Huntington, Or.

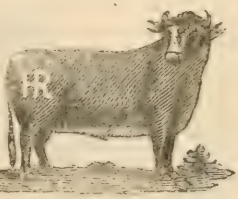

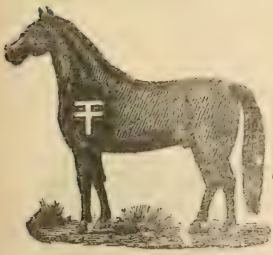

Wm. B. POWERS & SON.

P. O. address, North Powder, Oregon. Same brand on shoulder or stifle.

L. B. RINEHART.

P. O. address, Union, Oregon. Also same brand on left stifle. Also on left stifle and on left shoulder

Range. South Burnt river, Huntington to Willow creek.

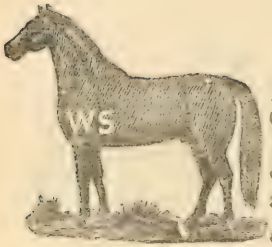

Wm. SHAW.

P. O. address, North Powder, Oregon. Range, Union and Baker counties. Horses also branded on left shoulder.

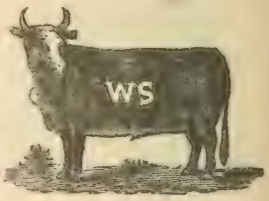

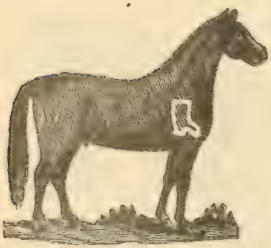

HUTCHINSON BROS.

P. O. address, Union, Oregon.

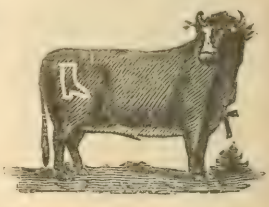

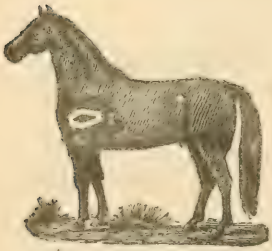

PETER M. COFFIN.

P. O. address, Union, Oregon.

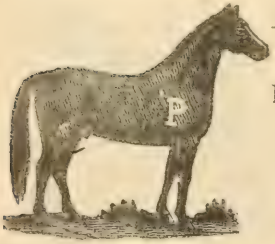

I. N. & B. P. PANCAKE.

P. O. address, Pine Valley, Or.

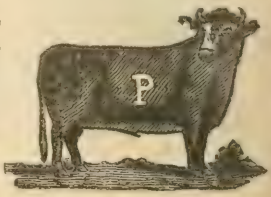

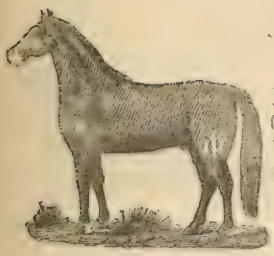

JOHN O'BRYANT.

P. O. address, North Powder, Oregon. Range, Wolf Creek and Blue mountains.

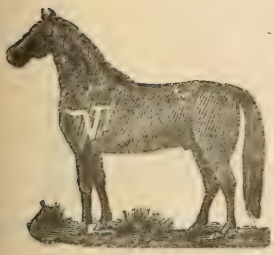

J. S. VANDEVANTER.

P. O. address, Union, Oregon.

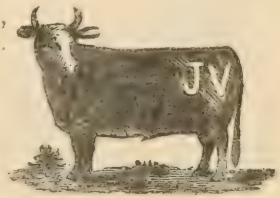

JAMES A. PILCHER.

P. O. address, North Powder, Or. Range, North Powder hills.

GEO. W. COOPER.

P. O. address, La Grande, or Burns, Oregon, or Salmon Meadows, Idaho.

Range, Union, and Harney Cos, Oregon and Salmon Meadows, Idaho. Cattle also branded FD on left hip.

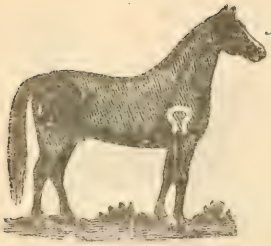

J. A. DENNEY.

P. O. address Pine Valley, Or.

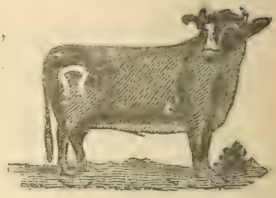

L. A. BLACKER.

P. O. address, Union, Oregon.

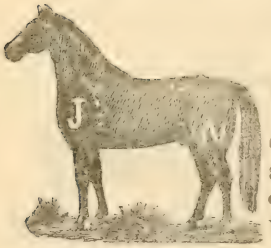

FRED NODINE & SON.

P. O. address, Union, Oregon. Range, all over Oregon. Cattle also branded N on side and both hips.

JOHN BOWMAN & SONS.

P. O. address, Medical Springs, Oregon. Cattle and horses branded B on right side and stifle. Range, Big Creek and Powder River.

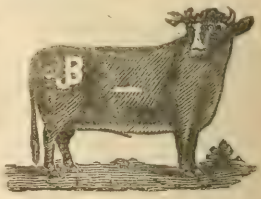

E. PHILLIPS.

P. O. address, Telocaset, Or.
Range, Union county.

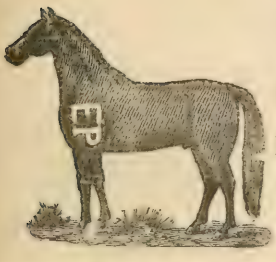

T. B. PERKINS.

P. O. address, Keating, Oregon.
Range, Lower Powder.

STEPHEN GARDNER.

P. O. address, Union, Oregon.
Range, all over Some horses also branded 74 on left hip.

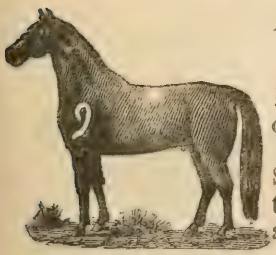

Dr. D. Y. K. DEERING.

P. O. address, Medical Springs or Union, Oregon
Range, Medical Springs, and Antelope. Cattle also branded the same on left shoulder.

DAVID CLARK.

P. O. address, New Bridge, Or.

ANDERSON BROS.

P. O. address, Union, Oregon.

DUNHAM WRIGHT.

P. O. address, Medical Springs, Oregon.

GEORGE OLIVER.

P. O. address, Pine Valley, Or. Range, Pine valley.

J. K. BENNETT.

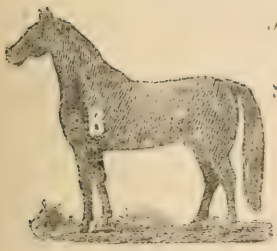

P. O. address, Summerville, Or.

W. S. McMILLAN & J. SLEE.

P. O. address, Starkey, Oregon. Range all over. Cattle are also branded with the brand on left hip, also SC on left hip

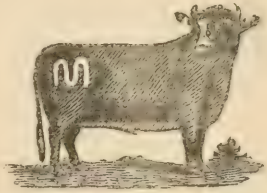

HORN & McDONALD.

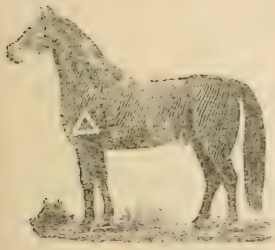

P. O. address, Starkey, Oregon. Range, all over. Mrs. A. R. McDonald triangle on left neck.

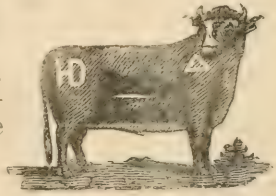

ALPHABETICAL INDEX.

MALHEUR COUNTY.

Barkley, F 22
Beers & Miller 7
Cole, E & J F Weaver 5
Carlile, J K & Sons 5
Cole, L 8
Cammann, P A 8
Caldwell, S A 8
Corder, J M 8
Carel, G F 12
Dixon, D R 13
Diven, A P 13
Duncan, G W 13
Diven, I F S 21
Edwards, J S 11
Elms, H C 21
Froman, F K 7
Faulkner, L 19
Farrier, R R 20
Glover, S 18
Glenn, J T 20
Gellerman, F 20
Hay, R B 10
Hand, P H 15
Hunter, J S 17
Higgins, G P 17
Jones, W 9
Johnson, W C & Sons 15
Jones, J H 19
Kenningham, J 6
Kennedy, W 19
Lynn, J 5
Lofton, A R & Sons 9
Locey, C T 12
Lockett, R A 16
Murrey, K 9
Morfitt, W 10
Miller, W C 12
McLaughlin, J B 16
Morfitt, W L 16
McLennan, K B & J H 19
Nutt & Gardner 15
O'Neill, F 17
Pederson, J 14
Prato, Kate 20
Quinn, W 11
Ricker, F M 10
Rose, J H & Sons 14
Simmons, I J 6
Stark, F D & Co 7
Scott, F B 9
Sells, I L 11
Stark, W K & Son 18
Sargent, B F 21
Thomson & Ivor 6
True, W T 16
Thompson & Bros 18
Van Buren, C M 15
Worsham, B W 10
Wisdom, C 11
Wildauer, B 13
Wisdom, N B 14
Willis, M & R 17
Wildauer, J 18
Westfall, L & J W 21
Yantes & Misener 14
Zimmermann, J 7
Zitzmann, A 12

GRANT COUNTY.

Anderson, A 23
Armstrong, W 23
Adamson, M M 23
Armstrong, A L 23
Angell, J J 24
Badley, W H 24
Buckeley, E C 24
Bonham, C W 24
Badley, W 28
Boggs, R 25
Brown, W S 32
Bowsman, A D 32
Butler, D M 32
Bunten, J & Son 40
Camblin, Dan 28
Cumings, A J 29
Cochran, J N 30
Cameron, M D 33
Carsner, W 36
Cutting, D 36
Chittenden, R F 37
Duncan, C E 28
Dixon, J M 29
Deardorf, R 33
Damon, R E 40
Engel, P E 26
Engele, W D 27
Edington, J B 30
Friy, C 30
French, S 31
Fields, H 36
Fisk, J W 38
Gilbert, G 31
Gillenwater, J C 33
Gordon, A 38
Hyde, H A 28
Helmick, D E & Bros 31
Hall Bros 31
Harrison, J L 34
Hillis, S C 37
Hodson, J F 37
Hyde, J 37
Hall, H Jr 39
Hardy, C A 40
Johnson, J B 27
Johnson, A J 38
Kuhl, P 40
Kimberland, G H 26
Laurance, J D 25
Luce, D N 26
Laurance, A 30
Laycock, J A 35
Lewis, E 39
Luce, J C 39
Lemons, J W 39
Lewis, S E 42
Magill, D 25
Mueller, M F 29
Meador, T H 32
Molcare, J P 34
McGuire, M G 35
Martin, R S 35
Moore, J C 36
Officer, W D 25
Oliver, J C 27
Officer, R V 34
Pope, W M 27
Percy, F 29

Rainville, D 43
Smith, S S 26
Stansell, E O 34
Shelly, J A 35
Small, J 41
Smith Bros 41
Stone, W W 41
Sommerville & Brasfield 42
Sollinger, G 44
Sullivan, J L 44
Tureman, W A 38
Thibault, L 42
Trowbridge, B C 43
Winegar, C H 33
Waldon, W 41
Whitmir, T S 42
Walfinger, J F 43
Working, H W 43
Wallace, F 44

HARNEY COUNTY.

Ausmur, B F 61
Anderson, J H 67
Bower, S 47
Baker Bros 51
Blaylock, R C 52
Belshaw, C & E L 55
Buckland, J C 57
Bunyard, F 57
Briggs, C 61
Baker, L B 64
Brock, J 65
Buchanan, W D 66
Canfield, S H 47
Curtis, V S 62
Capps, W D Bros 62
Coatsworth, W 63
Cross, W 65
Clemens, P 66
Call, J H 68
Darst, O J 46
Dickenson, J R 46
Dickenson, Rose 50
Dalton, M E 54
Dickenson, J W 59
Davis, I M 59
Edwards, L N 47
Farrens, J M 45
Fenwick, M 48
Foley, J C 56
Fleming, E N 68
Gearhart, J P 56
Gearhart, W H 58
Griffin, C T 58
Garrett, J H 63
Grout, E E 64
Gates, W P 66
Gregg, J J 69
Hamilton, S W 45
Hickey, J E 48
Howser, A W 49
Harris, C L 49
Huston, G 50
Harkey, Mary J 51
Howard, T 52
Hudspeath, G 52
Howard, F 62

Hayes, M B & S 69
Ivers, R J 54
Irving, R 59
Jones & Paujade 45
Jordan, F M 49
Jones, A P 51
Johnsson, C J 52
Kenyon Bros 60
King, S 60
Keeton, W C 60
Kelso, J W 61
Lamb, J 53
Levens, H C 56
Miller, J W 45
Motley, R T 46
Miller, D & R A 46
Miller & Blevins 47
Marks, A B 48
Marshall, E G 53
Middlesworth, H E 53
Moore, R 53
Miller, C T 62
Martin, J E 65
Mahn, J F 68
Newbil', C A 54
Overton, D 55
Phillips, H W 50
Parker, J E 50
Pirie, J 51
Parker, G J 55
Porter, L A 56
Patter T 63
Porter, B R 69
Robbins, A 55
Rector, J P 58
Robertson, J & Son 64
Ritterbusch, F W 65
Ritterbusch, L F 66
Roper & Gilbert 67
Reineman & Voegtly 67
Smith, J 48
Sizmore, W C 49
Stovall, G M 57
Shofner, S 57
Street, I 58
Stanffer, E A 59
Stanffer & Sweetser 64
Sitz Bros 68
Surtevant, J 69
Stenger, P F 70
Thompson, G 61
Tuder, K J 63
Withers, P 54
Woods, S 60
Wilson, A J 67

WALLOWA COUNTY.

Bloom, G A 72
Beader, J K 73
Boatman & Wood 76
Branscom, G D 81
Basim, R 82
Blakely, J M 86
Bloom, R W 90
Boyd, W H 90
Cook, W 81
Craige, G C 84
Crow, F 85
Dryder & George 86

Dodson, J C 89
Downing' J A 89
Foster & Dider 78
Fridley & Storey 83
Gastin, J B 79
Groot, A T 85
Gacob, J B 87
Halsey, J D 83
Hamilton, T M 83
Hepburn, W M 84
Hughes, H 86
Holmes, C G 87
Heskett, F W 88
Hilman, T C 88
Hunter Bros 89
Henderson, J F 143
Imbler, E W 87
Johnson, F S 85
Kinney, D 81
King, J & S E 83
Kernan, W 86
Lanman, L 84
Lattrell, J W 88
McCormack, W 71
McBeath, A 71
Moxley, J T 71
Martin, G W 75
McClair, J 75
Mitchell, J M 79
Mays, P 75
Morgan, A 79
McCulley, W A 78
McCubbins, J H 85
Mays, B 87
Masterson, J A 91
Noble, J 71
Newby & Son 75
Olsen, L 78
Pratt Bros 73
Powers, W P 74
Perkins, H A 88
Rich, J G 72
Rosco, E 74
Reavis Bros 80
Rumble, J A 80
Reneheart, L C 82
Rinehart, O A 90
Smith, A C 73
Sullivan, P O 82
Stirling, A W 90
Schluer, E T 91
Simmons, D 91
Tulley, E H 74
Tulley, A L 77
Thomasson Bros 79
Tucker, J P 84
Veasey, T H 77
Vest, C E 82
Warner, G J 72
Warnack, A J 72
Wolf & Varner 73
Wolf, G 74
Wilson, R F 76
Williams Bros 76
Woods Bros 76
Wilson, V O & Son 77
Womack, C W 77
Wilson, J 78
Winters, W H 80
Warnack, W P 80
Wilson, G A 81
Wood, J A 89

BAKER COUNTY.

Adams, W D 109
Berryhill, D S 94
Boyer, T 98
Bacon, J E 100
Bishop, D A 103
Baker, L 106
Baldock, W 107
Bryant, A J 107
Baisley, J L 110
Boyce, W H 116
Bryant, W H 118
Burke, P 119
Barnes, H 120
Bishop, P R 124
Borman, E W 124
Boiton, J 124
Burrell, J 126
Croke, J 92
Cavin, S 93
Clement, J B 95
Clement, F C 95
Chandler, G 96
Cook, A 97
Chambers, E E 98
Colt, S P 98
Clement, A E 99
Chamberlain, W 99
Cornagie, G 101
Curop, E 105
Coleman, G 112
Campbell, G W 114
Chambers, E A 119
Christenson, J C 123
Cooper Bros 125
Drislane, T 96
Dean, S W 101
Duckworth, H 101
Dooley, J F 105
Eddy, M 93
Elliott Bros 96
El iott Bros 105
Estes, H W 115
Ebell, G 118
Eppinger, F 122
Eustace, J 122
Evans, J P 123
French, L D 104
Favorite, D 108
Fleetwood, A Jr 112
Fleetwood, J 122
Ferguson, Jennie 127
Griffin, J F 102
Glascow, T 102
Gleeson, M 104
George, R 108
Geddes, J A 114
Gunne, W 115
Goodman, H 121
Grabner, F H 125
Gardner, B L 126
Grier, S 126
Hughes, W S 104
Hamilton, A N & W B 108
Haskell, C A 108
Irwin, J R 118
Ison, O P 119
Jones, W L 97
Koontz, O C 103

Kane, D 104
Kinnison, J 118
Kinnison, H A 125
Lentz, W M 92
Lockhart, W D 94
Lancaster, H 95
Littlefield, D S 115
Low, L 124
Miller, J A 99
Mack, T 101
McClanahan, N 102
McPherson, A 109
Maxwell, J O 109
McCormick, M 109
Moore, J B 114
Moulton & Garren 116
McMullen, T A 119
Marcum, T J 121
Miller, W L 122
Montgomery, J W 123
Murray & Son 127
Nichols, F 99
Nichols, W L 113
Nickum, A J 120
Nicholson, W C 121
Nichols, D M 126
Osborn, M S 100
Osborn, S 114
O'Dell, J 115
Olson, C C 117
Perkins, H Z & Sons 112
Payton, J A 118
Powers, W S 120
Perkins, E P 120
Parker, J H 121
Rea, J W Jr. 100
Rizor, J 113
Reed, T M 113
Rizor, G 117
Shelly, O C 98
Shaw, D H 103
Skillings, F W 103
Setton, E 105
Sally, G H 106
Stewart, J 110
Seitner, W H & W E 111
Sisley, E H 116
Swift, J M 116
Swayzy, W & W B 117
Smith, Mrs F 117
Sisley, F 125
Sturgill, B F 156
Trimble, J & Son 92
Toney, B F 93
Taylor, T B 95
Toney, A J 105
Thompson, T F 110
Toynton, J 111
Wham Bros 92
Whited, T J 98
Ware, E H 94
Wise, F M 94
Whited, G 96
Whitney, C H & C E 97
Worley, A J 100
Wagy, J 102
Wisdom, G W 106
Wisdom, J W 107
Wendt, H 107
Woods, J & Co 111
Williams, S P 111
Wallace, J M 112

Warren & Swayzy 117
Young, J D 97
Yeager, J T 110

UNION COUNTY.

Ames, G W & M P 137
Arnold Bros 142
Ackles, G 149
Anson, J & N H 152
Alden, J F 161
Allen, D T 175
Ashby, B 184
Anderson Bros 200
Brooks, J C 129
Bowman, N B 129
Brown, A J 132
Baird, D E 132
Boothe, S S 137
Barns, C 140
Bennett, W 144
Burnett, P M 160
Burnett, W F 160
Bloom, W 177
Banton, W 178
Baker, H J 183
Bartmess, J 185
Bartmess, F M 186
Boswell, D 187
Burford, J S & P W 188
Brown, P J 188
Blakeslee, W B 189
Bartmess, G W 189
Bennehoff, G W 189
Bloom, S M 193
Blacker, L A 198
Bowman, J & Sons 198
Bennett, J K 201
Conley, E E 130
Childers, J A 134
Craig, C H 136
Caviness, J L 138
Chauvet, F 146
Choate, S 146
Campbell, R 147
Collins, J C 150
Cochran, S 160
Clark, T 160
Curry, J S 161
Corbin, J H 168
Couper, E J 176
Coffman, S 178
Cotner, H C 178
Cranston, A E 184
Conley, J J 185
Constable W 186
Carroll, D L 190
Cook, A C & Van S 192
Chandler, E & W 192
Crouch, A N 192
Chandler, L E 192
Coffin, P M 196
Cooper, G W 197
Clark, D 200
Duncan, R M 133
Davis, J S 143
Davis, W R 152
Dixon, B A 153
Deal, R 177
Dobbin, J 177
Davis Bros, 181
Dolby, M R 187

Dawson, F A 190
Dunn, C A 191
Dickinson, O 193
Denney, J A 198
Deering, Dr D Y K 199
Emele, W D 128
Ezell, W S 139
Ellis, W W 177
Erwin, J 180
Erickson, J W 192
Fewell, J B 129
Foster, T H 131
Fay, O H 137
French, T A 139
First, S E 142
Furgason, L J 147
French, H H 150
Furgeson, L 165
Furgason, L 184
Frasier Bros 184
Fewell, B F 186
Green, E A 128
Goble, I 128
Gilkison, J 146
Gorham, H O 151
Grimmett, J J 153
Greener, A P 154
Gray, G G 154
Groth, J 161
Gawith, J 162
Galloway, H S 165
Gaylord, O 165
Glenn, T T 165
Green, J F 169
Glass, C F 169
Godley, W M 171
Graham Bros 173
Green & Sons 173
Gentry, I E 181
Gardner, W W 181
Gilkison, J R 190
Gaylord, C E 190
Gardner, S 199
Harris, J P 138
Hindman, W B 139
Huff Bros 145
Halley, B S 147
Hewitt, C & A T 151
Hunter & Fox 153
Huffman, W H 159
Hutchinson, F A 156
Houghton & Perry 155
Hulick, G W 155
Hinkley, J S 166
Holstine, G 168
Hartley, J 168
Hall Bros 169
Hunter, W G 170
Hoopingarner J L 171
Hull, W 171
Holstein, J H 171
Hewitt, I 172
Harsin, C 172
Hewitt, J 172
Hart, W 172
Hamilton, C W 173
Herring, C 174
Hutchinson Bros 196
Horn & McDonald 201
Imbler, J 130
Johnson, D W 135
Jones, N J 136
Jones, T 140
Johnson, T B 155

Johnson, D W 169
Kirby, W W 128
Kimbrell, J W 158
Knight, H 159
Knobberts, W 159
Keating, T 155
Kloostra, A 176
Lansing, C H 139
Long, J 141
Lafferty, G W 146
Lynch, H 150
Loftus, P 151
Lynch, H 158
Lloyd, W 159
Ladd, F S 156
Le Gore, L P 157
Love, A S 154
Lore, J 180
Lon, N C 181
Lloyd, L 183
Longley, B 183
Myers, J J 131
McKinnis, J L 135
Miles, P H 136
Mulhalland, E 138
Mann, S C 148
Morrison, J 148
Martin, W F 150
Mitchell, J S 151
McMillan, W S 152
McCormack, A S 158
McKenzie, J A & Bros 158
McCauley, J 157
Mitchell, M W 163
McAlister, D A 164
McDonald, J 168
McMullen, I 174
Merwin, A T 174
Mitchell, F 175
Moody, G W 175
Marley, L C 176
Mehlhorn, L 188
McKenzie, R 188
Norval, J W 130
Neville, S H & G W 131
Nodine & Son 144&198
Nash, W D 163
Osborn, D A 134
O'Bryant, T 147
Owsley, W L 148
Oliver, E W 157
Oliver, C A 179
Oliver, H K 187
O'Bryant, J 197
Oliver, G 200
Peach, J & W G 134
Poynor, J D 135
Parker, W 136
Peebler, J J 138
Pearce, T M 140
Phy, J M 141
Peach, J & G 154
Perly, J 194
Parker, N 195
Powers, W B & Son 195
Pancake, I N & B P 196
Pilcher, J A 197
Phillips, E 199
Perkins, T B 199
Richardson, J E 133
Ruckman, E H 141
Richardson, S F 149
Russell, J M 164
Robbins, J 164

Reed, G N 166
Rogers & Williamson 167
Rees, M B 193
Rinehart, H 195
Rinehart, L B 195
South, R M 129
Smith, G W 132
Sams, J B 133
Southwell, J 134
Southwell Bros 142
Sanderson, H 145
Smith, F 148
Smith, J N 149
Sturgill Bros 149
Sturgill, S D 153
Sanders, I N 156
Stoop, W 161
Smith, J F 162
Shaw, R 166
Shaw, J 170
Shirley, J Q 170
Stoker, W R 170
Shafer, O 173
Scott, M A 174
Simonis, F Jr 157
Swackhamer, S O 179
Simonis, Mrs F Sr 179
Shoemaker, W J 179
South, E 185
Stafford, W H 185
Swisher, H P 187
Spencer, W 189
Shaw, Wm 196
Thompson, A 131
Travillion, J C 133
Tombleson Bros 141
Thomas & Delaney 163
Tuttle, T 166
Tanner, T 178
Tuttle, J W 182
Tucker, J A 182
Thaysen, J H 182
Turner, J J 183
Tarter, A J 191
Tarter, A 191
Vanorder, S 162
Vanorder, S 182
Vandevanter, J S 197
Wilson, Mary E 132
Woodell, J L 137
Wallace, M A & Son 142
Wallace, S F 140
Ward, M A 143
Wilson, T G 143
Woodell, J A 144
Wise, C T 144
Waldrop, J 145
Williamson & Son 145
Wilburn, J 152
Waldrop, J 151
Weaver, J 162
Wellington, W H 163
Wilkinson Bros 164
Wilders, G R 166
Wilkinson, J 167
Wilkinson, Wm 167
Wilson, J B 176
Wright, G W 180
Wood, J B 180
Wilkinson, A 186
Wright, J 191
Wilson, J A A 193
Warren, M S 194
Wright, D 200
Young, R & E A 130
Yowell, J 135

PUBLISHERS NOTICE.

The stock cuts used in this book are preserved at the office of the publishers. These cuts, showing the brands, together with the name, address and occupation of a stockman, make a very neat letter head. We have superior facilities for fine printing and carry an excellent assortment of stationery. Anyone desiring letter heads printed in this way can obtain prices by addressing,

Very truly yours,

L. J. & M. F DAVIS,

Union, Oregon. Publishers.

Advertisements.

B. F. WILSON,

ATTORNEY AT LAW,

UNION, - - OREGON.

Loans made on farm security for long or short times. All business entrusted to my care will receive prompt attention.

W. D. BEIDLEMAN,

Manufacturer of and Dealer in

HARNESS, SADDLES, BLANKETS, WHIPS SPURS, ETC.,

AND

Horsemen's Supplies of all kinds.

Union - - - - - Oregon.

Send for price list.

J. F. SMITH,

VETERNARY SURGEON.

Ridgling hores castration a specialty.

Hernias ruptures and tumors treated.

Cattle spayed and instructions given. Address.

UNION, OREGON.

R. EAKIN,

HTTORNEY AT LAW,

UNION, OREGON.

HALL BROS.

UNION, - - OREGON.

Proprietors of the

UNION WAREHOUSE.

Shippers of

Hay, Grain and Produce.

GENERAL FORWARDING AGENTS.

Handle

LUMBER, SHINGLES ETC.

And Carry in stock

School Books, Stationery, Fancy Goods, Confectionery, Notions, Tobacco, Cigars, etc.

Established. 187.

ADOLPH LEVY,

Wholesale and Retail Dealer in

Dry Goods, Clothing, Gents Furnishing Goods

BOOTS AND SHOES,

Groceries, Crockery, Cigars, Tobacco,

Stationery and Notions.

PAINTS, OILS, GLASS, CARPETS, WALL PAPER AND WINDOW SHADES.

UNION, OREGON.

The Cheapest! The Best!

THE

Eastern Oregon Republican,

L. J Davis, Editor, M. F. Davis, Foreman,

Published at

UNION, OREGON,

Is the Leading Weekly Paper East of the Mountains.

IT CONTAINS

THE

LATEST LOCAL AND GENERAL NEWS.
TIMELY EDITORIALS.
STOCK REPORTS, PRICES, ETC.

In order to place THE REPUBLICAN within the reach of every man, woman and child in the great Inland Empire we have placed the subscription at the extremely low price of **$1.50 per year.**

Send your

STOCK NOTICES

To the REPUBLICAN. It has a wide circulation among stockmen and farmers.

Read it! Advertise in it!

JAYCOX & FOSTER,

DEALERS IN

GENERAL MERCHANDISE,

Sole Agents for the "Boss" Hat.

UNION, OREGON.

J. W. SHELTON. J. M. CARROLL.
Notary Public.

SHELTON & CARROLL,

ATTORNEYS AT LAW,

Three doors south of First National Bank.

Main St., Union, Oregon.

R. H. BROWN,

DRUGGIST,

Dealer in

PAINTS, OILS, GLASS
AND WALL PAPER.

UNION, - - - - - - OREGON.

I. N. CROMWELL, M. D.,

UNION, OREGON.

Office, three doors south of Jaycox & Foster's store, Main street. Can be found at office during day; at night at residence four blocks west on A St.

"A beefsteak rare!" he ordered.
But the waiter spake once more,
"Say, mister, did you know we have
A Wire Gauze Oven Door?"
"If that's the case," the man replied.
"Well done; I'll have the meat:
That door preserves the juices so
The flavor's always sweet!"

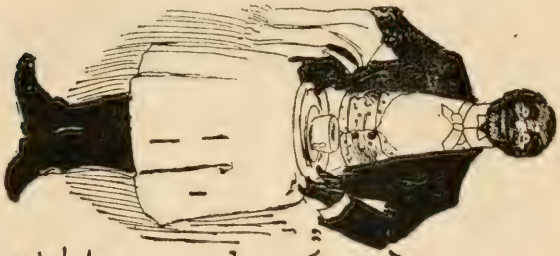

IF YOU WANT THE BEST,
BUY THE
CHARTER OAK,
WITH THE
Wire Gauze Oven Doors.

CHARTER OAK RANGES

STOVES, TIN AND HARDWARE.
Sole Agents for Union for the
Celebrated CHARTER OAK Stoves and Ranges.

A fully equipped tinshop in connection.

Summers & Layne,
Union, Oregon.

Always in the Lead!

JOS. WRIGHT,

Wholesale and Retail Dealer in

GENERAL MERCHANDISE,

Stoves, Tin and Hardware.

A full line of the latest and best wares always on hand, and sold at prices that

DEFY COMPETITION.

Before Purchasing Call and Examine His

IMMENSE STOCK

And secure some of the

GREATEST BARGAINS

To be obtained in Eastern Oregon.

UNION, - - - - - OREGON.

THE CENTENNIAL HOTEL,

A. J. GOODBROD, - - - - - - Proprietor.

All stages start from this Hotel for Cornucopia, Cove, and for all trains. Accommodations first class.

The RED FRONT

Livery, Feed, Sale and Ferrier Stable,

A. J. WILSON, PROP'R,

BURNS, OREGON.

The best of care always given to stock entrusted to my care.

PEACH BROS.,

Dairymen,

ISLAND CITY, OREGON.

Breeders of

Jersey and Grade Jersey Cattle,

First Class Butter always on hand. Also fine Grade Jerseys for sale at reasonable prices.

Correspondence solicited. All orders from abroad will receive prompt attention.

Why the Don't You

Send your

Stock Notices

AND ALL KINDS OF

JOB PRINTING

TO THE

Republican Book and Job Office.

We do all kinds of Job, Book. Legal and Commercial Printing, with neatness and dispatch.

L. J. & M. F. Davis,
Proprietors

Union, Oregon.

C. VINCENT,

DEALER IN

FINE BOOTS AND SHOES,

And Gents' Furnishing Goods,

UNION, - - - OREGON.

Mrs. J. C. SUMMERS,

DEALER IN

MILLINERY,

And Ladies' Furnishing Goods,

UNION, OREGON.

CAL GEER,

BURNS, OR.,

Dealer In

FARM, DAIRY AND MILL MACHINERY,

Wagons, Buggies, Carriages and Carts,

STAPLE and FANCY HARDWARE,

Harvesting Machinery,
Wood Working Tools,
Windmills, Pumps and Hose,
Pipe Fitting and Plumbing,
Paints, Oils and Glass,
Stoves and Tinware,
Crockery and Glassware,
Table and Pocket Cutlery,
Guns, Revolvers,
And Amunition,
Fishing Tackle,
And Everything

Usually needed in the hardware line. A first class **Tinner** and **Gunsmith** in connection. Give me a trial before buying elsewhere. Satisfaction guaranteed and prices reasonable.

LIBRARY OF CONGRESS
0 002 830 805 A